

Basic Report



Title: Stool

Date: not dated

Primary Maker: Bamana people

Medium: wood and brass tacks



Title: Sistrum Handle (N'goso M'bara)

Date: early 20th century

Primary Maker: Bamana people

Medium: wood and pigment



Title: Pot

Date: not dated

Primary Maker: Bamana people

Medium: pottery



Title: Mudcloth (Bogolanfini)

Date: collected between 1960-1973

Primary Maker: Bamana people

Medium: cotton and dye



Title: Marionette

Date: 20th century

Primary Maker: Bamana people

Medium: wood, paint and cotton



Title: Helmet Mask (Komo)

Date: mid 20th century

Primary Maker: Bamana people

Medium: wood, antelope horns, feathers, pine needles, porcupine quills and encrustation



Title: Heddle Pulley
Date: not dated
Primary Maker: Bamana people
Medium: wood, stain and glass beads

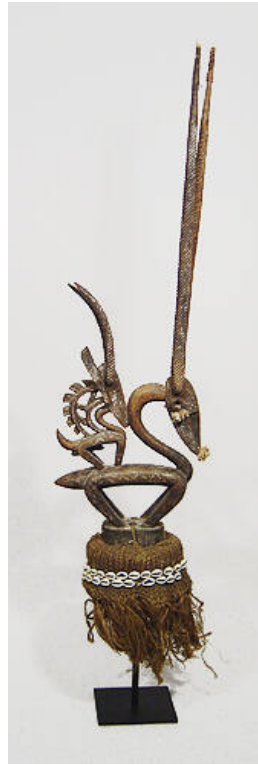

Title: Head Crest Mask (Chi Wara Kun)
Date: ca. 1960
Primary Maker: Bamana people
Medium: wood, metal, cowrie shells, cotton, and plant fiber

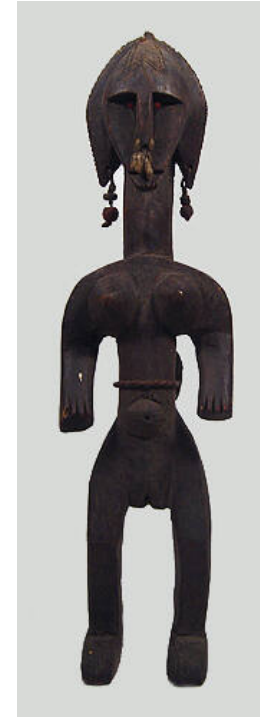

Title: Female Figure
Date: early 20th century
Primary Maker: Bamana people
Medium: carbonized wood, glass beads, plant fiber, metal, pigment and encrusted cloth



Title: Face Mask (Ngon)
Date: not dated
Primary Maker: Bamana people
Medium: wood and stain



Title: Face Mask (Kore Sulaw)
Date: not dated
Primary Maker: Bamana people
Medium: wood and cowrie shell



Title: Face Mask
Date: not dated
Primary Maker: Bamana people
Medium: wood, stain and white metal



Title: Door Lock
Date: early 20th century
Primary Maker: Bamana people
Medium: wood and pigment

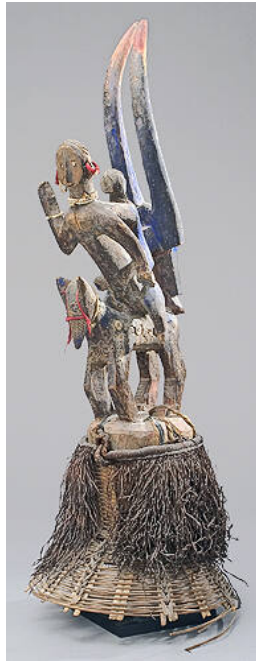

Title: Dance Headpiece (Chi Wara)
Date: 20th century
Primary Maker: Bamana people
Medium: wood, pigment, shell buttons, glass beads, cotton string, plant fiber, raffia and wicker



Title: Crest Mask (Chi Wara Kun)
Date: early 20th century
Primary Maker: Bamana people
Medium: wood, cowrie shells, coral beads, cotton, iron and hair



Title: Crest Mask (Chi Wara Kun)
Date: ca. 1920-1940
Primary Maker: Bamana people
Medium: wood and copper alloy



Title: Crest Mask (Chi Wara Kun)
Date: early 20th century
Primary Maker: Bamana people
Medium: wood



Title: Crest Mask (Chi Wara Kun)
Date: collected between 1960-1973
Primary Maker: Bamana people
Medium: wood



Title: Crest Mask (Chi Wara Kun)

Date: early 20th century

Primary Maker: Bamana people

Medium: wood and metal



Title: Cap Crest Mask (Chi Wara Kun)

Date: 20th century

Primary Maker: Bamana people

Medium: wood, metal, reed and plant fiber