

# Basic Report

---



**Title: Stool**

**Date:** not dated

**Primary Maker:** Bamana people

**Medium:** wood and brass tacks



**Title: Sistrum Handle (N'goso M'bara)**

**Date:** early 20th century

**Primary Maker:** Bamana people

**Medium:** wood and pigment



**Title: Pot**

**Date:** not dated

**Primary Maker:** Bamana people

**Medium:** pottery



**Title: Mudcloth (Bogolanfini)**

**Date:** collected between 1960-1973

**Primary Maker:** Bamana people

**Medium:** cotton and dye



**Title: Marionette**

**Date:** 20th century

**Primary Maker:** Bamana people

**Medium:** wood, paint and cotton



**Title: Helmet Mask (Komo)**

**Date:** mid 20th century

**Primary Maker:** Bamana people

**Medium:** wood, antelope horns, feathers, pine needles, porcupine quills and encrustation



**Title:** Heddle Pulley  
**Date:** not dated  
**Primary Maker:** Bamana people  
**Medium:** wood, stain and glass beads

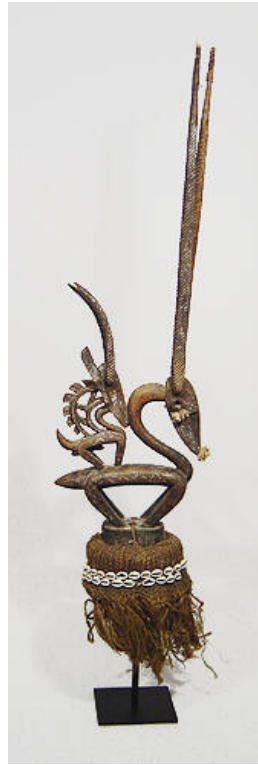

**Title:** Head Crest Mask (Chi Wara Kun)  
**Date:** ca. 1960  
**Primary Maker:** Bamana people  
**Medium:** wood, metal, cowrie shells, cotton, and plant fiber

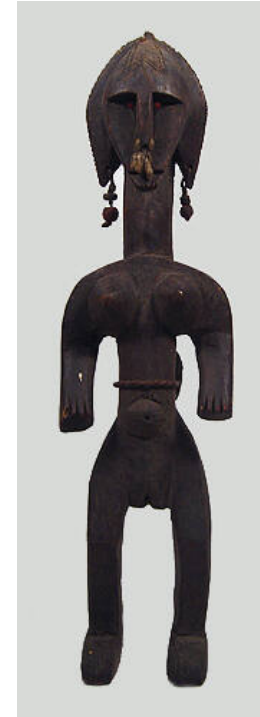

**Title:** Female Figure  
**Date:** early 20th century  
**Primary Maker:** Bamana people  
**Medium:** carbonized wood, glass beads, plant fiber, metal, pigment and encrusted cloth



**Title:** Face Mask (Ngon)  
**Date:** not dated  
**Primary Maker:** Bamana people  
**Medium:** wood and stain



**Title:** Face Mask (Kore Sulaw)  
**Date:** not dated  
**Primary Maker:** Bamana people  
**Medium:** wood and cowrie shell



**Title:** Face Mask  
**Date:** not dated  
**Primary Maker:** Bamana people  
**Medium:** wood, stain and white metal



**Title:** Door Lock  
**Date:** early 20th century  
**Primary Maker:** Bamana people  
**Medium:** wood and pigment

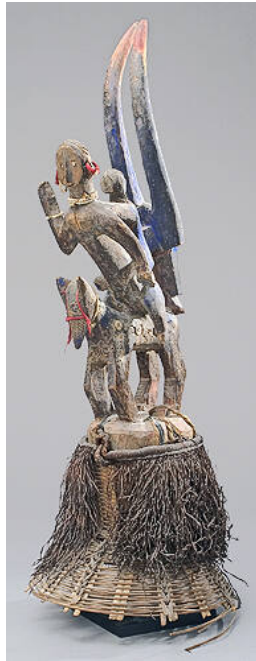

**Title:** Dance Headpiece (Chi Wara)  
**Date:** 20th century  
**Primary Maker:** Bamana people  
**Medium:** wood, pigment, shell buttons, glass beads, cotton string, plant fiber, raffia and wicker



**Title:** Crest Mask (Chi Wara Kun)  
**Date:** early 20th century  
**Primary Maker:** Bamana people  
**Medium:** wood, cowrie shells, coral beads, cotton, iron and hair



**Title:** Crest Mask (Chi Wara Kun)  
**Date:** ca. 1920-1940  
**Primary Maker:** Bamana people  
**Medium:** wood and copper alloy



**Title:** Crest Mask (Chi Wara Kun)  
**Date:** early 20th century  
**Primary Maker:** Bamana people  
**Medium:** wood



**Title:** Crest Mask (Chi Wara Kun)  
**Date:** collected between 1960-1973  
**Primary Maker:** Bamana people  
**Medium:** wood



**Title:** Crest Mask (Chi Wara Kun)

**Date:** early 20th century

**Primary Maker:** Bamana people

**Medium:** wood and metal



**Title:** Cap Crest Mask (Chi Wara Kun)

**Date:** 20th century

**Primary Maker:** Bamana people

**Medium:** wood, metal, reed and plant fiber