

Basic Report



Title: Stool (Mmam)
Date: ca. 1960
Primary Maker: Asante people
Medium: cece wood



Title: Stool Figure
Date: early 20th century
Primary Maker: Luba people
Medium: wood and pigment



Title: Stool
Date: not dated
Primary Maker: Bozo people
Medium: wood, stain and copper alloy



Title: Stool
Date: not dated
Primary Maker: Bamileke people
Medium: wood and stain



Title: Stool
Date: not dated
Primary Maker: Bamana people
Medium: wood and brass tacks

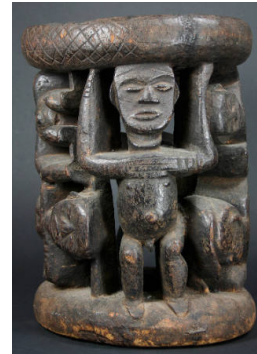

Title: Stool
Date: not dated
Primary Maker: Artist Unknown
Medium: wood and stain



Title: Mat (Gombe)
Date: collected between 1960-1973
Primary Maker: Hausa people
Medium: plant fiber and dye



Title: Mat (Gombe)
Date: collected between 1960-1973
Primary Maker: Hausa people
Medium: plant fiber and dye



Title: Mat (Gombe)
Date: collected between 1960-1973
Primary Maker: Hausa people
Medium: plant fiber and dye



Title: Mat
Date: ca. 1970
Primary Maker: Kuba people
Medium: raffia and dye



Title: Mat
Date: ca. 1970
Primary Maker: Kuba people
Medium: raffia and dye



Title: Mat
Date: ca. 1970
Primary Maker: Kuba people
Medium: raffia and dye



Title: Mat
Date: ca. 1970
Primary Maker: Kuba people
Medium: raffia and dye



Title: Mat
Date: ca. 1970
Primary Maker: Kuba people
Medium: raffia and dye



Title: Mat
Date: ca. 1970
Primary Maker: Kuba people
Medium: raffia and dye



Title: Lamp
Date: 20th century
Primary Maker: Dogon people
Medium: iron



Title: Headrest
Date: mid 20th century
Primary Maker: Kuba people
Medium: wood

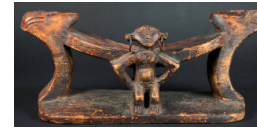

Title: Headrest
Date: not dated
Primary Maker: Zande people
Medium: wood, copper and beads



Title: Headrest
Date: not dated
Primary Maker: Karamojong people
Medium: wood and leather



Title: Chair (Gba)
Date: ca. 1925
Primary Maker: N'Gere people
Medium: wood, copper alloy and cowrie shell



Title: Chair
Date: 20th century
Primary Maker: Guro people
Medium: wood, copper alloy and pigment



Title: Chair
Date: 20th century
Primary Maker: Guro people
Medium: wood, copper alloy and pigment



Title: Chair
Date: not dated
Primary Maker: Artist Unknown
Medium: wood, stain and white metal



Title: Blanket
Date: 20th century
Primary Maker: Dogon people
Medium: cotton and indigo dye



**Title: Ancestral Stool
(Erhe)**

Date: probably 19th
century

Primary Maker: Benin
Kingdom

Medium: wood and iron