

Basic Detail Report

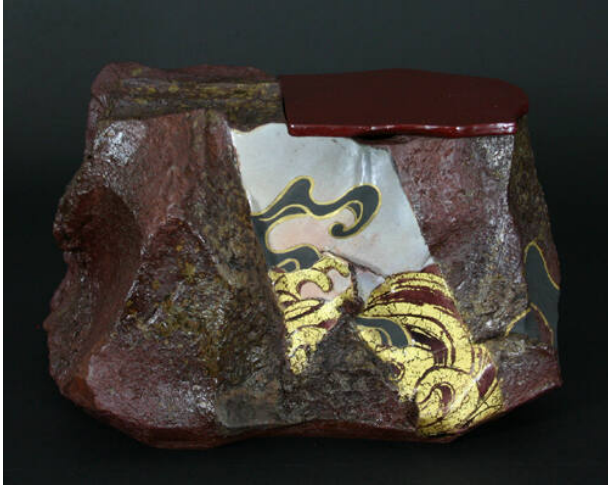

Water Jar (Mizusashi)

Date

2011

Primary Maker

Nakamura Takuo

Medium

Stoneware (red clay), gold and lacquered wood

Description

An abstract shaped ceramic, sculpted in red clay decorated with inlaid colors in wavy motif with gold.

Dimensions

Overall: $5 \frac{7}{8} \times 8 \frac{7}{8} \times 8 \frac{1}{8}$ in. (14.9 × 22.5 × 20.6 cm) Vessel (a): $14.9 \times 22.5 \times 20.6$ cm ($5 \frac{7}{8} \times 8 \frac{7}{8} \times 8 \frac{1}{8}$ in.) Lid (b): $16.5 \times 11.4 \times 0.3$ cm ($6 \frac{1}{2} \times 4 \frac{1}{2} \times \frac{1}{8}$ in.)