

# Basic Report

---



**Title:** Xylophone (Gilli-Gilli)  
**Date:** ca. 1960  
**Primary Maker:** Hausa people  
**Medium:** gourd, ebony, wood, bushcow horn, hide, resin, beeswax, pigment, cotton and dye



**Title:** Wrapper (Kente)  
**Date:** 20th century  
**Primary Maker:** Asante people  
**Medium:** cotton, rayon and dye



**Title:** Wrapper (Kente)  
**Date:** collected between 1960-1973  
**Primary Maker:** Akan people  
**Medium:** silk and dye

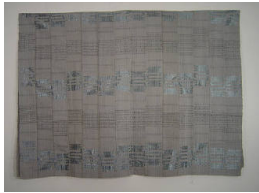

**Title:** Wrapper [Ase Oke]  
**Date:** 20th century  
**Primary Maker:** Nigeria, Yoruba people  
**Medium:** cotton and silk floss



**Title:** Wrapper [Alabere]  
**Date:** collected between 1960-1973  
**Primary Maker:** Nigeria, Yoruba people  
**Medium:** cotton and dye



**Title:** Wrapper [Adire Eleso]  
**Date:** collected between 1960-1973  
**Primary Maker:** Nigeria, Yoruba people  
**Medium:** cotton and indigo dye

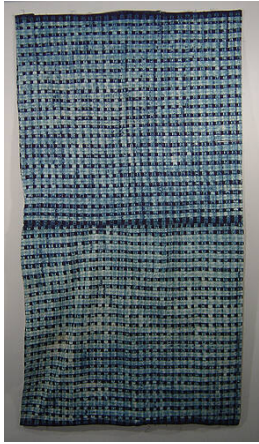

**Title:** Wrapper [Adire Eleso]  
**Date:** collected between 1960-1973  
**Primary Maker:** Nigeria, Yoruba people  
**Medium:** cotton and indigo dye



**Title:** Wrapper [Adire Eleso]  
**Date:** collected between 1960-1973  
**Primary Maker:** Nigeria, Yoruba people  
**Medium:** cotton and indigo dye

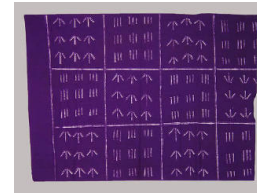

**Title:** Wrapper [Adire]  
**Date:** collected between 1960-1973  
**Primary Maker:** Nigeria, Yoruba people  
**Medium:** cotton and indigo dye



**Title:** Wrapper (Adire)  
**Date:** 20th century  
**Primary Maker:** Nigeria, Yoruba people  
**Medium:** cotton and indigo dye



**Title:** Wrapper (Adire)  
**Date:** 20th century  
**Primary Maker:** Nigeria, Yoruba people  
**Medium:** cotton and indigo dye

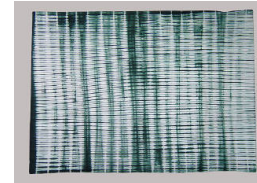

**Title:** Wrapper (Adire)  
**Date:** 20th century  
**Primary Maker:** Nigeria, Yoruba people  
**Medium:** cotton and indigo dye



**Title:** Wrapper [Adire]  
**Date:** 20th century  
**Primary Maker:** Nigeria, Yoruba people  
**Medium:** cotton and indigo dye



**Title:** Wrapper [Adire]  
**Date:** 20th century  
**Primary Maker:** Nigeria, Yoruba people  
**Medium:** cotton and indigo dye

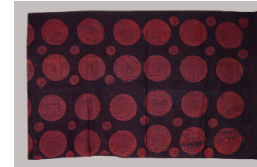

**Title:** Wrapper [Adire]  
**Date:** 20th century  
**Primary Maker:** Nigeria, Yoruba people  
**Medium:** cotton and indigo dye





**Title:** Wrapper [Adire]  
**Date:** ca. 1960  
**Primary Maker:** Nigeria,  
Yoruba people  
**Medium:** cotton and indigo  
dye



**Title:** Wrapper (Adinkra)  
**Date:** ca. 1960  
**Primary Maker:** Asante  
people  
**Medium:** cotton and dye

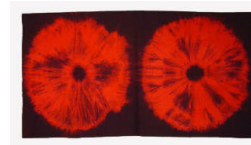

**Title:** Wrapper  
**Date:** collected between  
1960-1973  
**Primary Maker:** Nigeria,  
Yoruba people  
**Medium:** cotton and dye



**Title:** Wrapper  
**Date:** not dated  
**Primary Maker:** Baulé  
people  
**Medium:** cotton and indigo  
dye



**Title:** Woman's  
Headdress (Mpaan)  
**Date:** mid 20th century  
**Primary Maker:** Kuba  
people  
**Medium:** raffia, cotton,  
glass beads and cowrie  
shells



**Title:** Woman's Half-  
skirt  
**Date:** not dated  
**Primary Maker:** Artist  
Unknown  
**Medium:** antelope hide and  
glass beads



**Title:** Woman's  
Ceremonial Skirt  
(Nshak)  
**Date:** not dated  
**Primary Maker:** Kuba  
people  
**Medium:** raffia and dye



**Title:** Woman's  
Ceremonial Skirt  
(Nshak)  
**Date:** not dated  
**Primary Maker:** Kuba  
people  
**Medium:** raffia and dye



**Title:** Wig  
**Date:** not dated  
**Primary Maker:** Artist  
Unknown  
**Medium:** raffia, cotton and  
hair



**Title: Weight (Abrammuo)**

**Date:** collected between 1960-1973

**Primary Maker:** Akan people

**Medium:** copper alloy



**Title: Weight (Abrammuo)**

**Date:** collected between 1960-1973

**Primary Maker:** Akan people

**Medium:** copper alloy



**Title: Weight (Abrammuo)**

**Date:** collected between 1960-1973

**Primary Maker:** Akan people

**Medium:** copper alloy



**Title: Weight (Abrammuo)**

**Date:** collected between 1960-1973

**Primary Maker:** Akan people

**Medium:** copper alloy



**Title: Weight (Abrammuo)**

**Date:** collected between 1960-1973

**Primary Maker:** Akan people

**Medium:** copper alloy



**Title: Weight (Abrammuo)**

**Date:** collected between 1960-1973

**Primary Maker:** Akan people

**Medium:** copper alloy



**Title: Weight (Abrammuo)**  
**Date:** collected between 1960-1973  
**Primary Maker:** Akan people  
**Medium:** copper alloy



**Title: Weight (Abrammuo)**  
**Date:** collected between 1960-1973  
**Primary Maker:** Akan people  
**Medium:** copper alloy



**Title: Weight (Abrammuo)**  
**Date:** collected between 1960-1973  
**Primary Maker:** Akan people  
**Medium:** copper alloy



**Title: Weight (Abrammuo)**  
**Date:** collected between 1960-1973  
**Primary Maker:** Akan people  
**Medium:** copper alloy



**Title: Weight (Abrammuo)**  
**Date:** collected between 1960-1973  
**Primary Maker:** Akan people  
**Medium:** copper alloy



**Title: Wedding Shawl**  
**Date:** not dated  
**Primary Maker:** Bedouin people  
**Medium:** cotton, wool, rayon, dye and mother of pearl



**Title: Wedding Necklace**  
**Date:** collected between 1960-1973  
**Primary Maker:** Nigeria, Yoruba people  
**Medium:** gold



**Title: Wedding Bracelet**  
**Date:** collected between 1960-1973  
**Primary Maker:** Nigeria, Yoruba people  
**Medium:** gold



**Title: Wedding Bracelet**  
**Date:** collected between 1960-1973  
**Primary Maker:** Nigeria, Yoruba people  
**Medium:** gold





**Title: Weaving Shuttle**  
**Date:** collected between 1960-1973  
**Primary Maker:** Ewe people  
**Medium:** wood



**Title: Weaving Shuttle**  
**Date:** collected between 1960-1973  
**Primary Maker:** Ewe people  
**Medium:** wood



**Title: Weaving Shuttle**  
**Date:** collected between 1960-1973  
**Primary Maker:** Ewe people  
**Medium:** wood



**Title: Weaving Shuttle**  
**Date:** collected between 1960-1973  
**Primary Maker:** Ewe people  
**Medium:** wood



**Title: Weaving Shuttle**  
**Date:** collected between 1960-1973  
**Primary Maker:** Ewe people  
**Medium:** wood



**Title: Weaving Shuttle**  
**Date:** collected between 1960-1973  
**Primary Maker:** Ewe people  
**Medium:** wood



**Title: Water Pot**  
**Date:** not dated  
**Primary Maker:** Makonde people  
**Medium:** pottery



**Title: Water or Oil Jar**  
**Date:** not dated  
**Primary Maker:** Artist Unknown  
**Medium:** wood, cord and oil



**Title: War Shirt (Batakari)**  
**Date:** 20th century  
**Primary Maker:** Akan people  
**Medium:** cotton, indigo dye, leather, horn, fur and metal



**Title:** Warrior's Hat  
**Date:** mid 20th century  
**Primary Maker:** Artist  
Unknown  
**Medium:** feathers and  
raffia fiber

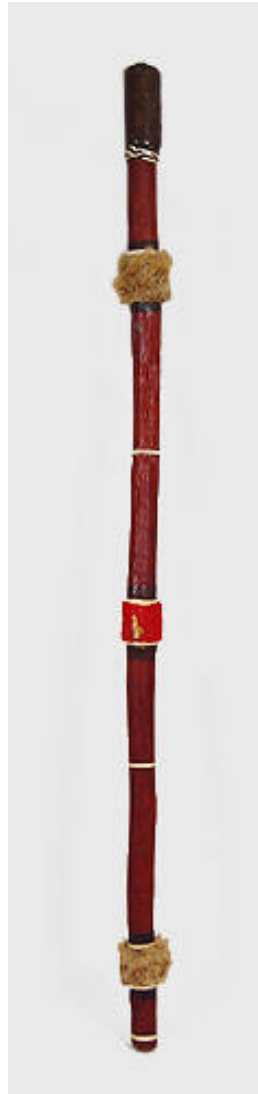

**Title:** Walking Stick  
**Date:** collected between  
1960-1973  
**Primary Maker:** Maasai  
people  
**Medium:** wood, leather,  
fur, textile and pigment



**Title:** Waist Beads  
**Date:** collected between  
1960-1973  
**Primary Maker:** Artist  
Unknown  
**Medium:** glass beads and  
cotton string



**Title: Waist Beads**

**Date:** collected between 1960-1973

**Primary Maker:** Artist Unknown

**Medium:** glass beads and cotton string



**Title: Waist Beads**

**Date:** collected between 1960-1973

**Primary Maker:** Artist Unknown

**Medium:** glass beads and cotton string



**Title: Verandah Post**

**Date:** early 20th century

**Primary Maker:** Bamileke people

**Medium:** wood





**Title:** Verandah Post  
**Date:** early 20th century  
**Primary Maker:** Bamileke people  
**Medium:** wood



**Title:** Two-stringed Instrument  
**Date:** collected between 1960-1973  
**Primary Maker:** Hausa people  
**Medium:** wood, hide and leather



**Title:** Tunic  
**Date:** not dated  
**Primary Maker:** Artist Unknown  
**Medium:** cotton and dye



**Title:** Tunic  
**Date:** not dated  
**Primary Maker:** Artist  
Unknown  
**Medium:** cotton and dye



**Title:** Tunic  
**Date:** not dated  
**Primary Maker:** Artist  
Unknown  
**Medium:** cotton and dye



**Title:** Tunic  
**Date:** not dated  
**Primary Maker:** Artist  
Unknown  
**Medium:** cotton and dye



**Title:** Torso  
**Date:** 900 BCE-875 CE  
**Primary Maker:** Nok culture  
**Medium:** pottery  
(terracotta)



**Title:** Thumb Piano  
**Date:** ca. 1970  
**Primary Maker:** Kuba  
people  
**Medium:** wood, steel, resin  
and plant fiber



**Title:** Three Skeins of  
Silk  
**Date:** collected between  
1960-1973  
**Primary Maker:** Artist  
Unknown  
**Medium:** silk

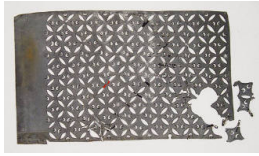

**Title:** Textile Stencil  
**Date:** collected ca. 1970  
**Primary Maker:** Nigeria, Yoruba people  
**Medium:** zinc



**Title:** Textile Prepared for Tie-Dyeing  
**Date:** collected between 1960-1973  
**Primary Maker:** Nigeria, Yoruba people  
**Medium:** cotton



**Title:** Tent Fragment  
**Date:** late 19th to early 20th century  
**Primary Maker:** Fulani people  
**Medium:** wool and dye



**Title:** Teapot  
**Date:** not dated  
**Primary Maker:** Bamum people  
**Medium:** pottery



**Title:** Sword  
**Date:** ca. 1970  
**Primary Maker:** Konda people  
**Medium:** iron and wood



**Title:** Sword  
**Date:** not dated  
**Primary Maker:** Ijebu people  
**Medium:** copper alloy



**Title:** Straps  
**Date:** collected between 1960-1973  
**Primary Maker:** Hausa people  
**Medium:** leather and dye



**Title:** Storage Jar  
**Date:** 20th century  
**Primary Maker:** Nigeria, Yoruba people  
**Medium:** pottery and pigment



**Title:** Stool (Mmam)  
**Date:** ca. 1960  
**Primary Maker:** Asante people  
**Medium:** cece wood





**Title: Stool Figure**  
**Date:** early 20th century  
**Primary Maker:** Luba people  
**Medium:** wood and pigment



**Title: Stool**  
**Date:** not dated  
**Primary Maker:** Bozo people  
**Medium:** wood, stain and copper alloy



**Title: Stool**  
**Date:** not dated  
**Primary Maker:** Bamileke people  
**Medium:** wood and stain



**Title: Stool**  
**Date:** not dated  
**Primary Maker:** Bamana people  
**Medium:** wood and brass tacks

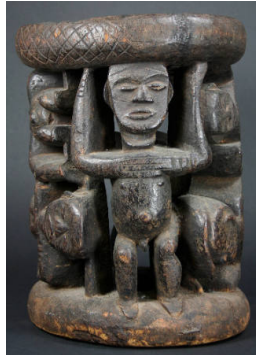

**Title: Stool**  
**Date:** not dated  
**Primary Maker:** Artist Unknown  
**Medium:** wood and stain



**Title: Stirrups**  
**Date:** collected between 1960-1973  
**Primary Maker:** Hausa people  
**Medium:** copper alloy, paint, leather, cotton and dye



**Title:** Stirrup  
**Date:** not dated  
**Primary Maker:** Artist  
Unknown  
**Medium:** iron



**Title:** State Sword  
**Date:** collected between  
1960-1973  
**Primary Maker:** Asante  
people  
**Medium:** iron and wood

**Title:** Status Staff  
**Date:** ca. 1930  
**Primary Maker:** Chokwe  
people

people

**Medium:** wood and pigment

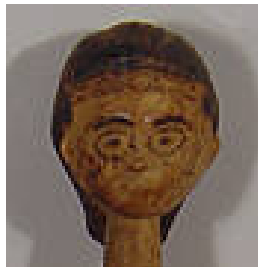







**Title: Standing Mother and Child with Bowl**

**Date:** not dated

**Primary Maker:** Nigeria, Yoruba people

**Medium:** wood and stain

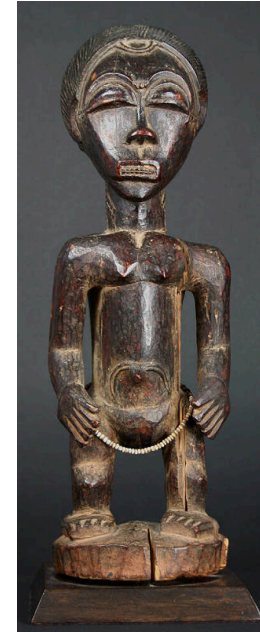

**Title: Standing Male Figure**

**Date:** not dated

**Primary Maker:** Baulé people

**Medium:** wood, stain and glass beads

**Title: Standing Male Figure**

**Date:** not dated

**Primary Maker:** Baulé people

**Primary maker:** Dogon  
people  
**Medium:** wood and stain







**Title: Standing Male Figure**

**Date:** not dated

**Primary Maker:** Lobi people

**Medium:** wood and stain



**Title: Standing Male Figure**

**Date:** not dated

**Primary Maker:** Artist Unknown

**Medium:** wood, stain and paint

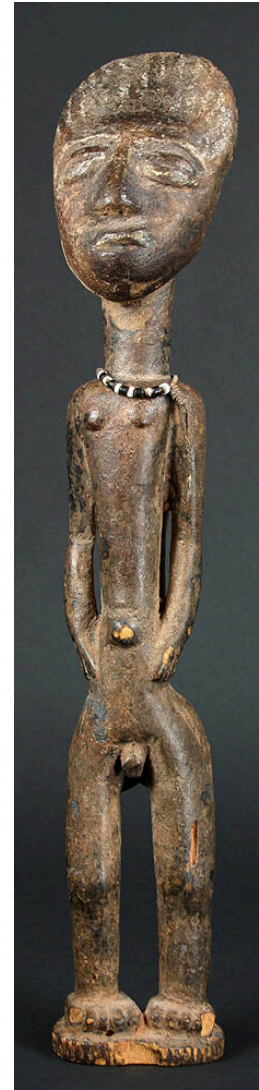

**Title: Standing Male Figure**

**Date:** not dated

**Primary Maker:** Artist Unknown

**Medium:** wood, stain, beads and string





**Title: Standing Figure (Nummo)**

**Date:** not dated

**Primary Maker:** Dogon people

**Medium:** wood and accumulative materials

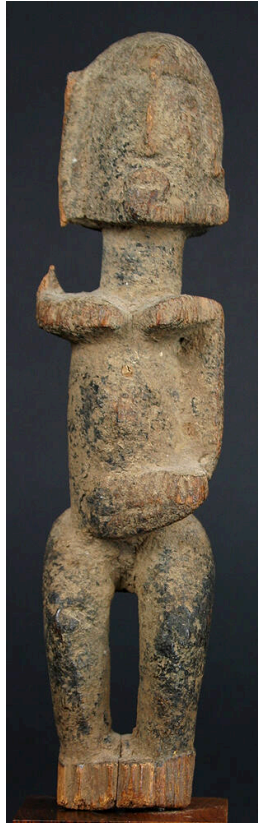

**Title: Standing Figure (Nummo)**

**Date:** not dated

**Primary Maker:** Dogon people

**Medium:** wood and accumulative materials

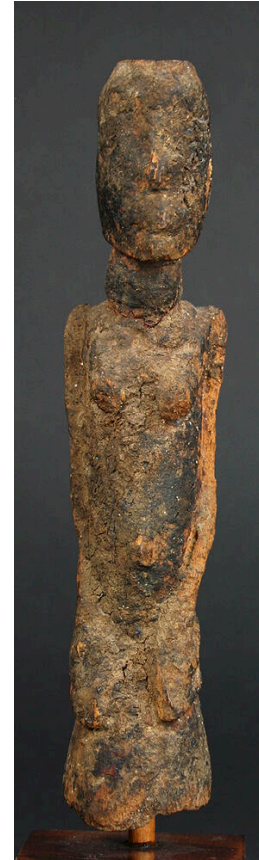

**Title: Standing Figure (Nummo)**

**Date:** not dated

**Primary Maker:** Dogon people

**Medium:** wood and accumulative materials



**Title: Standing Figure (Bocio)**

**Date:** not dated

**Medium:** wood, stain, pigment, glass beads and metal tack

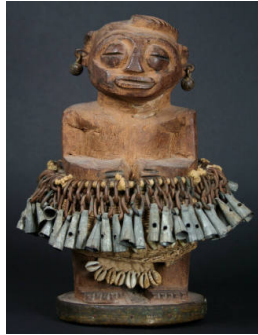

**Title: Standing Figure (Bocio)**

**Date:** not dated

**Primary Maker:** Fon people

**Medium:** wood, metal, cowrie shells, string and cloth



**Title: Standing Figure**

**Date:** not dated

**Primary Maker:** Bamileke people

**Medium:** wood, stain, cloth and feather



**Title: Standing Figure**

**Date:** not dated

**Primary Maker:** Dogon people

**Medium:** wood and stain



**Title: Standing Figure**

**Date:** not dated

**Primary Maker:** Chamba people

**Medium:** wood

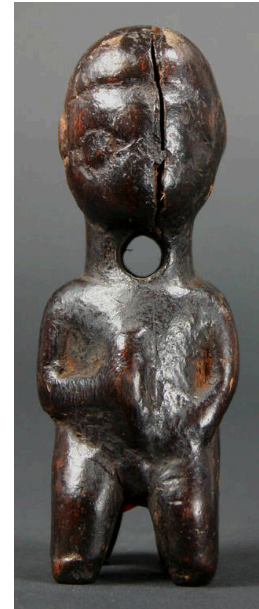

**Title: Standing Figure**

**Date:** not dated

**Primary Maker:** Bamum people

**Medium:** wood and stain



**Title: Standing Figure**

**Date:** not dated

**Primary Maker:** Banja people

**Medium:** wood, stain and cloth

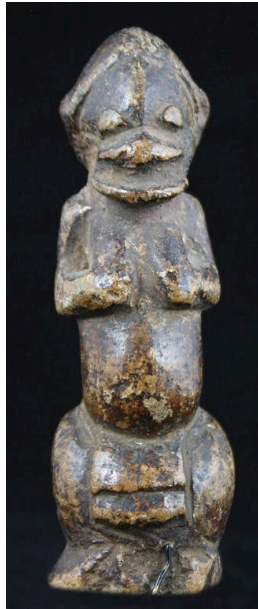

**Title: Standing Female Figure**

**Date:** not dated

**Primary Maker:** Artist Unknown

**Medium:** stone

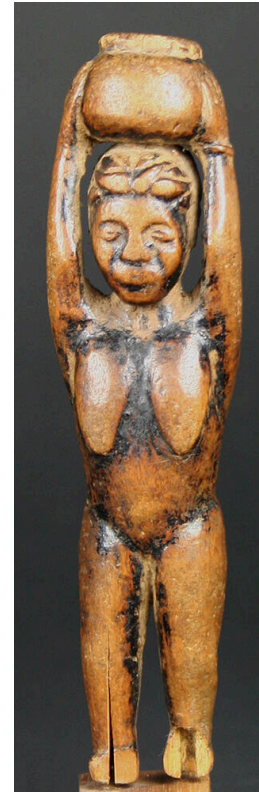

**Title: Standing Female Figure**

**Date:** not dated

**Primary Maker:** Bamum people

**Medium:** wood and stain





**Title:** Standing Female Figure  
**Date:** not dated  
**Primary Maker:** Igala people  
**Medium:** wood



**Title:** Standing Female Figure  
**Date:** not dated  
**Primary Maker:** Baulé people  
**Medium:** wood, stain and glass beads



**Title:** Staff with Head  
**Date:** not dated  
**Primary Maker:** Artist Unknown  
**Medium:** wood and stain





**Title: Staff Sheath (Ewu Ileke)**

**Date:** early or mid 20th century

**Primary Maker:** Nigeria, Yoruba people

**Medium:** cloth, burlap, leather and glass beads



**Title: Staff (Oshe Shango)**

**Date:** early 20th century

**Primary Maker:** Nigeria, Yoruba people

**Medium:** wood and pigment



**Title: Staff (Oshe Shango)**

**Date:** not dated

**Primary Maker:** Nigeria, Yoruba people

**Medium:** wood, stain and pigment



**Title:** Staff (Oshe Shango)

**Date:** not dated

**Primary Maker:** Nigeria, Yoruba people

**Medium:** wood and stain

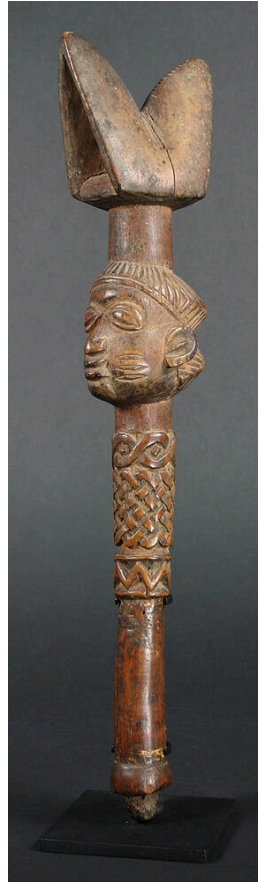

**Title:** Staff (Oshe Shango)

**Date:** not dated

**Primary Maker:** Nigeria, Yoruba people

**Medium:** wood and stain

**Title:** Staff (Opa Orisa Oko)

**Date:** early or mid 20th

century  
**Primary Maker:** Nigeria,  
Yoruba people  
**Medium:** iron, wood and  
leather

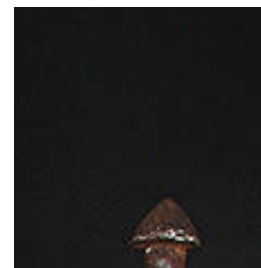









**Title:** Staff of Authority with Reliquary Figure (Bieri)  
**Date:** 20th century  
**Primary Maker:** Fang people  
**Medium:** wood and iron

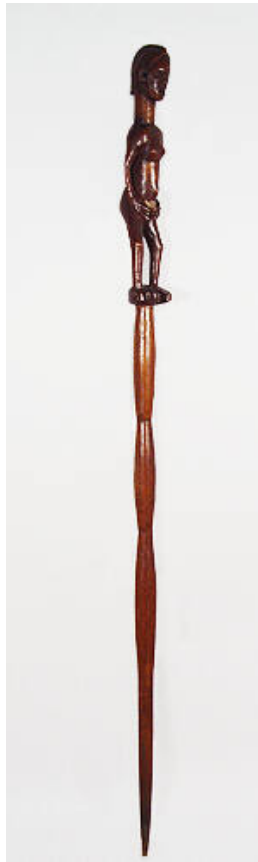

**Title:** Staff  
**Date:** ca. 1910  
**Primary Maker:** Chokwe people  
**Medium:** wood, resin and traces of hair



**Title:** Spurs  
**Date:** collected between 1960-1973  
**Primary Maker:** Hausa people  
**Medium:** leather, dye, cotton and copper alloy



**Title: Spoon (Saawa)**  
**Date:** collected between 1960-1973  
**Primary Maker:** Akan people  
**Medium:** copper alloy



**Title: Spoon (Saawa)**  
**Date:** collected between 1960-1973  
**Primary Maker:** Akan people  
**Medium:** copper alloy



**Title: Spoon (Saawa)**  
**Date:** collected between 1960-1973  
**Primary Maker:** Akan people  
**Medium:** copper alloy



**Title: Spoon (Saawa)**  
**Date:** collected between 1960-1973  
**Primary Maker:** Akan people  
**Medium:** copper alloy



**Title: Spoon (Saawa)**  
**Date:** collected between 1960-1973  
**Primary Maker:** Akan people  
**Medium:** copper alloy



**Title: Soldier Figure**  
**Date:** 19th century  
**Primary Maker:** Dan people  
**Medium:** copper alloy



**Title: Slit Gong**

**Date:** not dated

**Primary Maker:** Artist  
Unknown

**Medium:** wood, paint and  
cloth



**Title: Slit Drum**

**Date:** mid 20th century

**Primary Maker:** Nigeria,  
Igbo people

**Medium:** wood



**Title: Skirt**

**Date:** mid 20th century

**Primary Maker:** Kuba  
people

**Medium:** raffia and dye



**Title: Skirt**

**Date:** not dated

**Primary Maker:** Kuba  
people

**Medium:** raffia and dye



**Title: Skirt**

**Date:** not dated

**Primary Maker:** Kuba  
people

**Medium:** raffia and dye



**Title: Skirt**

**Date:** not dated

**Primary Maker:** Kuba  
people

**Medium:** raffia and dye



**Title:** Skirt  
**Date:** not dated  
**Primary Maker:** Kuba people  
**Medium:** raffia and dye



**Title:** Skirt  
**Date:** not dated  
**Primary Maker:** Kuba people  
**Medium:** raffia and dye



**Title:** Skirt  
**Date:** not dated  
**Primary Maker:** Kuba people  
**Medium:** raffia and dye



**Title:** Sistrum Handle  
(N'goso M'bara)  
**Date:** early 20th century  
**Primary Maker:** Bamana  
people  
**Medium:** wood and pigment



**Title:** Side-blown  
Trumpet  
**Date:** collected between  
1960-1973  
**Primary Maker:** Benin  
Kingdom  
**Medium:** horn



**Title:** Side Blown  
Trumpet  
**Date:** not dated  
**Primary Maker:** Artist  
Unknown  
**Medium:** ivory and stain





**Title: Shrine Iron**

**Date:** not dated

**Primary Maker:** Fon people

**Medium:** iron



**Title: Shrine Figure (Ikenga)**

**Date:** mid 20th century

**Primary Maker:** Nigeria, Igbo people

**Medium:** wood, plant fiber and encrustation



**Title: Shrine Figure (Ikenga)**

**Date:** collected between 1960-1973

**Primary Maker:** Nigeria, Igbo people

**Medium:** wood and pigment



**Title: Shrine Figure (Ikenga)**

**Date:** collected between 1960-1973

**Primary Maker:** Nigeria, Igbo people

**Medium:** wood and pigment



**Title: Shrine Figure (Ikenga)**

**Date:** collected between 1960-1973

**Primary Maker:** Nigeria, Igbo people

**Medium:** wood and pigment



**Title: Shrine Figure (Ikenga)**

**Date:** collected between 1960-1973

**Primary Maker:** Nigeria, Igbo people

**Medium:** wood and pigment



**Title: Shrine Figure (Ikenga)**

**Date:** collected between 1960-1973

**Primary Maker:** Nigeria, Igbo people

**Medium:** wood and pigment

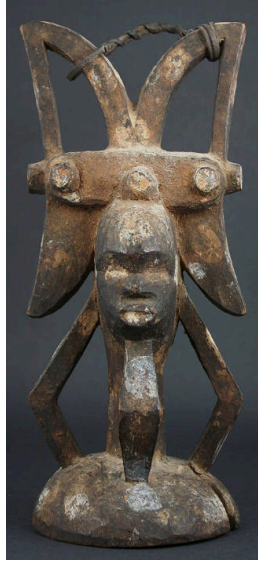

**Title: Shrine Figure (Ikenga)**

**Date:** not dated

**Primary Maker:** Nigeria, Igbo people

**Medium:** wood, paint and plant fiber cord

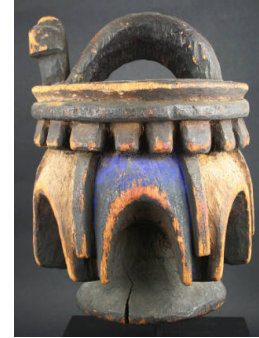

**Title: Shrine Figure (Ikenga)**

**Date:** not dated

**Primary Maker:** Nigeria, Igbo people

**Medium:** wood and paint



**Title:** Shrine Figure (Ikenga)

**Date:** not dated

**Primary Maker:** Nigeria, Igbo people

**Medium:** wood

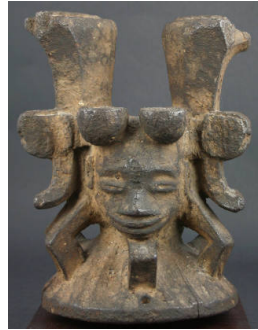

**Title:** Shrine Figure (Ikenga)

**Date:** not dated

**Primary Maker:** Nigeria, Igbo people

**Medium:** wood

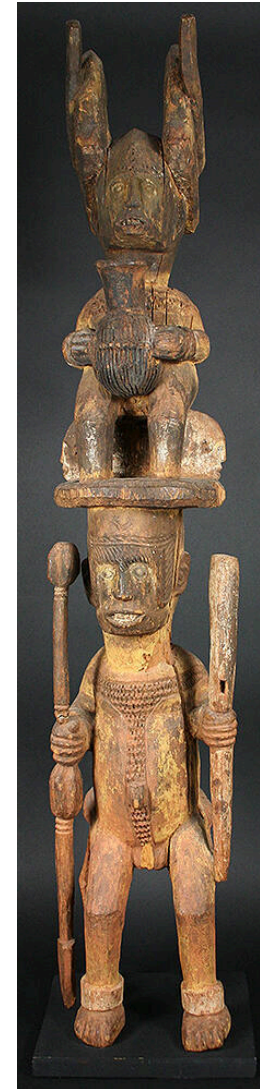

**Title:** Shrine Figure (Ikenga)

**Date:** not dated

**Primary Maker:** Nigeria, Igbo people

**Medium:** wood



**Title: Shoes**

**Date:** collected between 1960-1973

**Primary Maker:** Hausa people

**Medium:** leather and dye



**Title: Shirt**

**Date:** collected between 1960-1973

**Primary Maker:** Nigeria, Yoruba people

**Medium:** cotton and dye



**Title: Shirt**

**Date:** collected between 1960-1973

**Primary Maker:** Nigeria, Yoruba people

**Medium:** cotton and dye



**Title: Shea Butter (Forowa Pomade) Container**

**Date:** collected between 1960-1973

**Primary Maker:** Asante people

**Medium:** copper alloy



**Title: Seventeen-stripe Marriage Cloth**

**Date:** ca. 1960

**Primary Maker:** Nigeria, Yoruba people

**Medium:** cotton



**Title: Set of Grain Measures**

**Date:** not dated

**Primary Maker:** Lobi people

**Medium:** plant fiber and leather



**Title: Seated Mother and Child**

**Date:** not dated

**Primary Maker:** Fante people

**Medium:** wood, paint and glass beads



**Title: Seated Figure (Mboko)**

**Date:** not dated

**Primary Maker:** Luba people

**Medium:** wood and stain

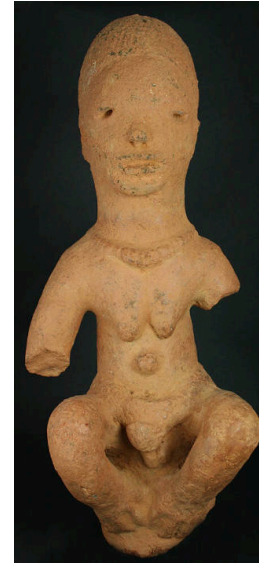

**Title: Seated Female Figure**

**Date:** 200 BCE-200 CE

**Primary Maker:** Katsina culture

**Medium:** pottery (terracotta)



**Title: Seated Female Figure**

**Date:** not dated

**Primary Maker:** Guro people

**Medium:** wood and stain



**Title: Scoop**

**Date:** collected between 1960-1973

**Primary Maker:** Akan people

**Medium:** copper alloy



**Title: Sandals**

**Date:** collected between 1960-1973

**Primary Maker:** Hausa people

**Medium:** leather, dye, cowhide and fur





**Title:** Sailor Figure  
**Date:** 20th century  
**Primary Maker:** Chokwe people  
**Medium:** wood and pigment



**Title:** Saddle Girth  
**Date:** collected between 1960-1973  
**Primary Maker:** Hausa people  
**Medium:** cotton, leather, dye and iron



**Title:** Royal Helmet Mask (Mukenga)  
**Date:** early to mid 20th century  
**Primary Maker:** Kuba people  
**Medium:** wood, cotton, beads, shell, raffia, leopard skin, monkey hair and parrot feathers



**Title:** Royal Altar Figure  
**Date:** ca. 17th to 18th century  
**Primary Maker:** Benin Kingdom  
**Medium:** copper alloy



**Title:** Ritual Pot  
**Date:** 20th century  
**Primary Maker:** Cham people  
**Medium:** pottery and pigment



**Title:** Ritual Pot  
**Date:** 20th century  
**Primary Maker:** Cham people  
**Medium:** pottery and pigment



**Title: Ring**  
**Date:** 20th century  
**Primary Maker:** Akan people  
**Medium:** copper alloy



**Title: Reliquary Figure (Bieri)**  
**Date:** 20th century  
**Primary Maker:** Fang people  
**Medium:** wood, stain, copper alloy, plastic beads, plant fiber and encrustation



**Title: Raffia Panel**  
**Date:** ca. 1980  
**Primary Maker:** Shoowa people  
**Medium:** raffia



**Title: Raffia Panel**  
**Date:** ca. 1980  
**Primary Maker:** Shoowa people  
**Medium:** raffia



**Title: Raffia Panel**  
**Date:** ca. 1980  
**Primary Maker:** Shoowa people  
**Medium:** raffia



**Title: Protective Figure (Bocio)**  
**Date:** 20th century  
**Primary Maker:** Fon people  
**Medium:** wood, gourd, cotton, iron, fruit pits, cowrie shells and encrustation



**Title: Protective Figure (Bocio)**

**Date:** 20th century

**Primary Maker:** Fon people

**Medium:** wood, cotton, iron, cowrie shells, plant fiber, accumulative material and encrustation



**Title: Produce Basket**

**Date:** collected between 1960-1973

**Primary Maker:** Ewe people

**Medium:** reed



**Title: Processional Cross**

**Date:** 20th century

**Primary Maker:** Artist

Unknown

**Medium:** brass



**Title: Printing Block**

**Date:** 20th century

**Primary Maker:** Artist

Unknown

**Medium:** wood



**Title: Printing Block**

**Date:** 20th century

**Primary Maker:** Artist

Unknown

**Medium:** wood



**Title: Printing Block**

**Date:** 20th century

**Primary Maker:** Artist

Unknown

**Medium:** wood



**Title: Printing Block**

**Date:** 20th century

**Primary Maker:** Artist

Unknown

**Medium:** wood



**Title: Printing Block**

**Date:** 20th century

**Primary Maker:** Artist

Unknown

**Medium:** wood



**Title: Printing Block**

**Date:** 20th century

**Primary Maker:** Artist

Unknown

**Medium:** wood



**Title:** Printing Block  
**Date:** 20th century  
**Primary Maker:** Artist Unknown  
**Medium:** wood



**Title:** Printing Block  
**Date:** 20th century  
**Primary Maker:** Artist Unknown  
**Medium:** wood



**Title:** Printing Block  
**Date:** 20th century  
**Primary Maker:** Artist Unknown  
**Medium:** wood



**Title:** Printing Block  
**Date:** 20th century  
**Primary Maker:** Artist Unknown  
**Medium:** wood



**Title:** Printing Block  
**Date:** 20th century  
**Primary Maker:** Artist Unknown  
**Medium:** wood



**Title:** Printing Block  
**Date:** 20th century  
**Primary Maker:** Artist Unknown  
**Medium:** wood



**Title:** Printing Block  
**Date:** 20th century  
**Primary Maker:** Artist Unknown  
**Medium:** wood



**Title:** Printing Block  
**Date:** 20th century  
**Primary Maker:** Artist Unknown  
**Medium:** wood



**Title:** Printing Block  
**Date:** 20th century  
**Primary Maker:** Artist Unknown  
**Medium:** wood





**Title:** Printing Block  
**Date:** 20th century  
**Primary Maker:** Artist  
Unknown  
**Medium:** wood



**Title:** Printing Block  
**Date:** 20th century  
**Primary Maker:** Artist  
Unknown  
**Medium:** wood

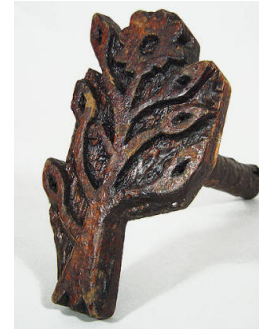

**Title:** Printing Block  
**Date:** 20th century  
**Primary Maker:** Artist  
Unknown  
**Medium:** wood



**Title:** Printing Block  
**Date:** 20th century  
**Primary Maker:** Artist  
Unknown  
**Medium:** wood



**Title:** Power Figure  
(Nkishi)  
**Date:** not dated  
**Primary Maker:** Luba people  
**Medium:** gourd, wood,  
stain, plant fiber and  
accumulative materials



**Title:** Power Figure  
**Date:** ca. 1960  
**Primary Maker:** Nigeria,  
Yoruba people  
**Medium:** wood, pigment,  
cowrie shells, animal skull,  
cotton, hair, glass beads,  
cotton, copper alloy, shell,  
and seed pods



**Title: Power Figure**

**Date:** not dated

**Primary Maker:** Artist Unknown

**Medium:** wood, stain, cowrie shells and brass tacks



**Title: Pot**

**Date:** not dated

**Primary Maker:** Makonde people

**Medium:** pottery and pigment



**Title: Pot**

**Date:** not dated

**Primary Maker:** Gurunsi people

**Medium:** pottery



**Title: Pot**

**Date:** not dated

**Primary Maker:** Bamileke people

**Medium:** pottery



**Title: Pot**

**Date:** not dated

**Primary Maker:** Bamana people

**Medium:** pottery



**Title: Pot**

**Date:** not dated

**Primary Maker:** Bobo people

**Medium:** pottery and pigment





**Title: Pot**

**Date:** not dated

**Primary Maker:** Lobi people

**Medium:** pottery and paint



**Title: Pot**

**Date:** early 20th century

**Primary Maker:** Lobi people

**Medium:** pottery and encrustation

**Title: Post Figure**

**Date:** 20th century

**Primary Maker:** Eket people

**Medium:** wood and paint







**Title:** Portrait of President Félix Houphouët-Boigny  
**Date:** not dated  
**Primary Maker:** Artist Unknown  
**Medium:** color halftone print



**Title:** Portrait of a Young Man  
**Date:** 1968  
**Primary Maker:** Artist Unknown  
**Medium:** oil on canvas



**Title:** Portrait of a Man  
**Date:** not dated  
**Primary Maker:** Artist Unknown  
**Medium:** oil on masonite



**Title:** Portrait Figure of President Félix Houphouët-Boigny  
**Date:** not dated  
**Primary Maker:** Baulé people  
**Medium:** wood and enamel paint



**Title:** Plank Mask  
**Date:** 20th century  
**Primary Maker:** Bwa people  
**Medium:** wood, plant fiber and pigment



**Title:** Plank Mask  
**Date:** early 20th century  
**Primary Maker:** Eket people  
**Medium:** wood, paint and plant fiber

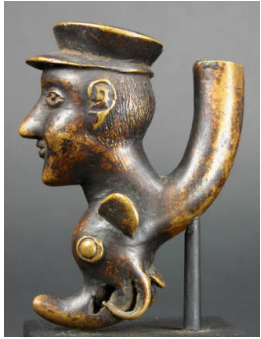

**Title:** Pipe Bowl  
**Date:** not dated  
**Primary Maker:** Artist  
Unknown  
**Medium:** brass

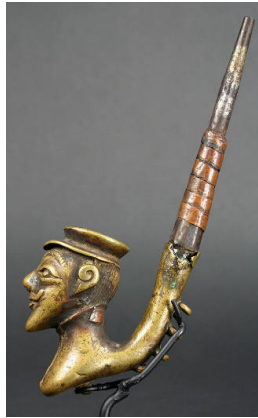

**Title:** Pipe Bowl  
**Date:** not dated  
**Primary Maker:** Artist  
Unknown  
**Medium:** brass and copper



**Title:** Personal Eshu Charm  
**Date:** collected between 1960-1973  
**Primary Maker:** Nigeria, Yoruba people  
**Medium:** cowrie shells, leather, wood, pigment, plant fiber and textile



**Title:** Personal Devotional Figure  
**Date:** not dated  
**Primary Maker:** Baulé people  
**Medium:** wood, cotton, paint and kaolin



**Title:** Passport Mask  
**Date:** mid 20th century  
**Primary Maker:** Dan people  
**Medium:** wood and stain

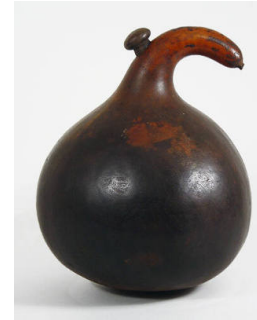

**Title:** Palm Wine Bottle  
**Date:** not dated  
**Primary Maker:** Bamileke people  
**Medium:** gourd and wood



**Title:** Palm Oil Pot  
**Date:** not dated  
**Primary Maker:** Bamum people  
**Medium:** wood, stain, metal and palm oil residue



**Title:** Orb of the World Charm Necklace  
**Date:** 20th century  
**Primary Maker:** Dogon people  
**Medium:** copper alloy, wire and stone



**Title:** Ogboni Society Title Cloth  
**Date:** 20th century  
**Primary Maker:** Nigeria, Yoruba people  
**Medium:** cotton and dye





**Title:** Ogboni Society Staff  
**Date:** early 20th century  
**Primary Maker:** Nigeria, Yoruba people  
**Medium:** copper alloy



**Title:** Ogboni Society Maskette  
**Date:** 19th to early 20th century  
**Primary Maker:** Nigeria, Yoruba people  
**Medium:** copper alloy



**Title:** Ogboni Society Bell (Ipawo Ase)  
**Date:** mid 19th century  
**Primary Maker:** Nigeria, Yoruba people  
**Medium:** copper alloy, cotton and dye



**Title: Necklace**

**Date:** collected between 1960-1973

**Primary Maker:** Artist Unknown

**Medium:** copper alloy, iron and lead



**Title: Necklace**

**Date:** collected between 1960-1973

**Primary Maker:** Hausa people

**Medium:** snail shells and cotton



**Title: Necklace**

**Date:** ca. 1950

**Primary Maker:** Artist Unknown

**Medium:** glass beads, shell, plant fiber, aluminum and wire



**Title: Necklace**

**Date:** not dated

**Primary Maker:** Artist Unknown

**Medium:** iron



**Title: Necklace**

**Date:** not dated

**Primary Maker:** Maasai people

**Medium:** glass beads, wire, shell button, plastic and plant fiber



**Title: Narrowband Cloth**

**Date:** ca. 1960

**Primary Maker:** Nigeria, Yoruba people

**Medium:** cotton and dye



**Title: Narrowband Cloth**

**Date:** collected between 1960-1973

**Primary Maker:** Nigeria, Yoruba people

**Medium:** cotton



**Title: Mug**

**Date:** ca. 1970

**Primary Maker:** Kuba people

**Medium:** wood



**Title: Mudcloth (Bogolanfini)**

**Date:** collected between 1960-1973

**Primary Maker:** Bamana people

**Medium:** cotton and dye

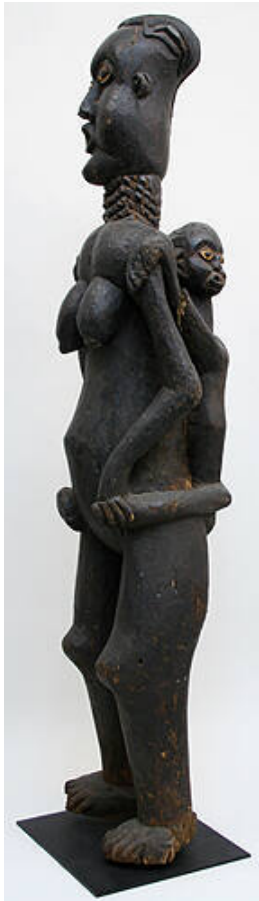

**Title: Mother and Child Presentation Figure**

**Date:** not dated

**Primary Maker:** Bamileke people

**Medium:** wood and stain



**Title: Mother and Child**

**Date:** 20th century

**Primary Maker:** Nigeria, Yoruba people

**Medium:** wood



**Title: Mother and Child**

**Date:** ca. 500 BCE-200 CE

**Primary Maker:** Nok culture

**Medium:** pottery

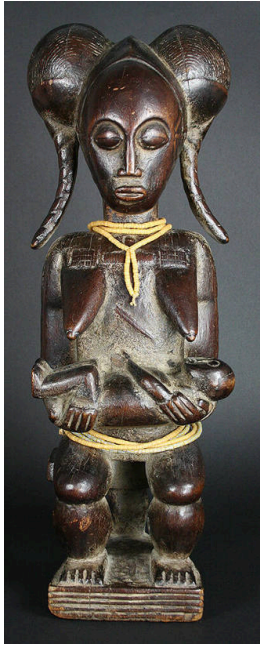

**Title: Mother and Child**

**Date:** not dated

**Primary Maker:** Baulé people

**Medium:** wood and beads



**Title: Mortar and Pestle**

**Date:** 20th century

**Primary Maker:** Artist Unknown

**Medium:** wood, stain, shell and copper alloy



**Title: Mission Board**

**Date:** 20th century

**Primary Maker:** Fon people

**Medium:** wood, pigment and iron



**Title: Milk Jar**

**Date:** not dated

**Primary Maker:** Hima people

**Medium:** wood, tin, cotton and plant fiber



**Title: Milk Bottle**

**Date:** not dated

**Primary Maker:** Maasai people

**Medium:** gourd, leather, glass beads and plant fiber



**Title: Milk Bottle**

**Date:** not dated

**Primary Maker:** Maasai people

**Medium:** gourd, leather, glass beads and plant fiber





**Title: Milk Bottle**

**Date:** not dated

**Primary Maker:** Maasai people

**Medium:** gourd, leather, glass beads, cowrie shells and plant fiber



**Title: Messenger Stick**

**Date:** mid 20th century

**Primary Maker:** Benin Kingdom

**Medium:** wood, iron and pigment



**Title: Memorial Head**

**Date:** probably 17th century

**Primary Maker:** Benin Kingdom

**Medium:** pottery



**Title: Medicine Bottle**

**Date:** collected between 1960-1973

**Primary Maker:** Ewe people

**Medium:** gourd, cotton, wood, cowrie shells, glass beads and plant fiber



**Title: Mat (Gombe)**

**Date:** collected between 1960-1973

**Primary Maker:** Hausa people

**Medium:** plant fiber and dye



**Title: Mat (Gombe)**

**Date:** collected between 1960-1973

**Primary Maker:** Hausa people

**Medium:** plant fiber and dye





**Title: Mat (Gombe)**  
**Date:** collected between 1960-1973  
**Primary Maker:** Hausa people  
**Medium:** plant fiber and dye



**Title: Mat**  
**Date:** ca. 1970  
**Primary Maker:** Kuba people  
**Medium:** raffia and dye



**Title: Mat**  
**Date:** ca. 1970  
**Primary Maker:** Kuba people  
**Medium:** raffia and dye



**Title: Mat**  
**Date:** ca. 1970  
**Primary Maker:** Kuba people  
**Medium:** raffia and dye



**Title: Mat**  
**Date:** ca. 1970  
**Primary Maker:** Kuba people  
**Medium:** raffia and dye



**Title: Mat**  
**Date:** ca. 1970  
**Primary Maker:** Kuba people  
**Medium:** raffia and dye



**Title: Mat**  
**Date:** ca. 1970  
**Primary Maker:** Kuba people  
**Medium:** raffia and dye



**Title: Mask (Bwoom)**  
**Date:** 1950s  
**Primary Maker:** Shama Woto  
**Medium:** wood, copper alloy, raffia, glass beads, cowrie shells, seed pods, tin and encrustation



**Title: Mask**  
**Date:** collected between 1960-1973  
**Primary Maker:** Karumba people  
**Medium:** wood and paint



**Title:** Mask  
**Date:** 20th century  
**Primary Maker:** Nigeria,  
Yoruba people  
**Medium:** wood and paint



**Title:** Mask  
**Date:** not dated  
**Primary Maker:** Makonde  
people  
**Medium:** wood, stain and  
hair



**Title:** Mask  
**Date:** not dated  
**Primary Maker:** Dan people  
**Medium:** wood, stain and  
animal fur



**Title:** Mask  
**Date:** not dated  
**Primary Maker:** Idoma  
people  
**Medium:** wood, stain and  
pigment



**Title:** Mask  
**Date:** not dated  
**Primary Maker:** Bamileke  
people  
**Medium:** wood, cloth and  
glass beads



**Title:** Marionette  
**Date:** 20th century  
**Primary Maker:** Bamana  
people  
**Medium:** wood, paint and  
cotton



**Title:** Man's-style Wrapper (Kente)  
**Date:** 20th century  
**Primary Maker:** Ewe people  
**Medium:** silk and dye



**Title:** Man's Robe (Riga)  
**Date:** 20th century  
**Primary Maker:** Nigeria, Yoruba people  
**Medium:** silk and dye



**Title:** Man's Patchwork Skirt  
**Date:** mid 20th century  
**Primary Maker:** Kuba people  
**Medium:** bark cloth, raffia and dye



**Title:** Man's Double-heddle Narrow Strip Loom  
**Date:** not dated  
**Primary Maker:** Baulé people  
**Medium:** wood, reed and cotton



**Title:** Man's Ceremonial Corset  
**Date:** not dated  
**Primary Maker:** Dinka people  
**Medium:** glass beads, cowrie shells, cotton, animal hair, plant fiber and copper alloy



**Title:** Manilla  
**Date:** collected between 1960-1973  
**Primary Maker:** Akan people  
**Medium:** copper lead alloy



**Title:** Manilla  
**Date:** collected between 1960-1973  
**Primary Maker:** Akan people  
**Medium:** copper lead alloy



**Title:** Manilla  
**Date:** collected between 1960-1973  
**Primary Maker:** Akan people  
**Medium:** copper lead alloy



**Title:** Mami Wata Figure  
**Date:** not dated  
**Primary Maker:** Ibibio people  
**Medium:** wood and paint



**Title:** Male Figure [Ere Ibeji]

**Date:** collected between 1960-1973

**Primary Maker:** Nigeria, Yoruba people

**Medium:** wood, pigment, glass beads and plant fiber



**Title:** Male Figure [Ere Ibeji]

**Date:** collected between 1960-1973

**Primary Maker:** Nigeria, Yoruba people

**Medium:** wood and pigment



**Title:** Male Figure [Ere Ibeji]

**Date:** collected between 1960-1973

**Primary Maker:** Nigeria, Yoruba people

**Medium:** wood, pigment, glass beads and leather





**Title: Male Figure [Ere Ibeji]**

**Date:** 20th century

**Primary Maker:** Nigeria, Yoruba people

**Medium:** wood, stain, glass beads, cotton string and pigment



**Title: Male Figure [Ere Ibeji]**

**Date:** 20th century

**Primary Maker:** Nigeria, Yoruba people

**Medium:** wood, pigment, camwood powder, glass beads and white metal



**Title: Male Figure [Ere Ibeji]**

**Date:** 20th century

**Primary Maker:** Nigeria, Yoruba people

**Medium:** wood, pigment, camwood powder, glass beads, cotton and iron



**Title:** Male Figure [Ere Ibeji]  
**Date:** collected between 1960-1973  
**Primary Maker:** Nigeria, Yoruba people  
**Medium:** wood and pigment



**Title:** Male Figure [Ere Ibeji]  
**Date:** collected between 1960-1973  
**Primary Maker:** Nigeria, Yoruba people  
**Medium:** wood, aluminum and glass beads



**Title:** Male Figure [Ere Ibeji]  
**Date:** 20th century  
**Primary Maker:** Nigeria, Yoruba people  
**Medium:** wood, stain, pigment and camwood powder





**Title: Male Figure**  
**Date:** 20th century  
**Primary Maker:** Nigeria,  
Igbo people  
**Medium:** pottery

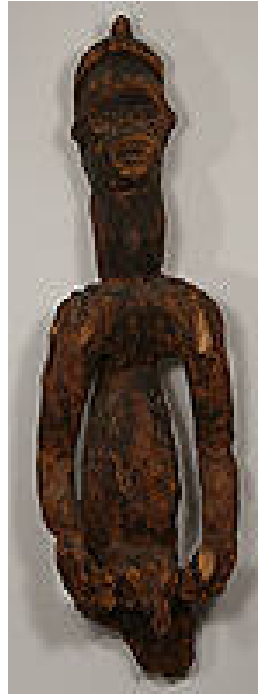

**Title: Male Figure**  
**Date:** early 20th century  
**Primary Maker:** Bamileke  
people  
**Medium:** wood and iron



**Title: Male Figure**  
**Date:** early 20th century  
**Primary Maker:** Nigeria,  
Igbo people  
**Medium:** wood and pigment



**Title: Male Figure**  
**Date:** mid 20th century  
**Primary Maker:** Nigeria,  
Igbo people  
**Medium:** wood and pigment



**Title: Male Figure**  
**Date:** collected between  
1960-1973  
**Primary Maker:** Nigeria,  
Igbo people  
**Medium:** wood and pigment



**Title: Male Figure**  
**Date:** 11th century  
**Primary Maker:** Djenne  
culture  
**Medium:** pottery



**Title: Male Figure**  
**Date:** not dated  
**Primary Maker:** Luba people  
**Medium:** wood and stain



**Title: Male Figure**  
**Date:** not dated  
**Primary Maker:** Baulé people  
**Medium:** wood



**Title: Male Figure**  
**Date:** not dated  
**Primary Maker:** Tsonga people  
**Medium:** wood, glass beads, cloth, leather, plant fiber and accumulative materials



**Title: Male Face Mask (Cihongo)**

**Date:** ca. 1970

**Primary Maker:** Chokwe people

**Medium:** wood, textile, pigment and reed



**Title: Male Bush Spirit Figure (Asye Usu)**

**Date:** not dated

**Primary Maker:** Baulé people

**Medium:** wood, pigment, glass beads and copper alloy

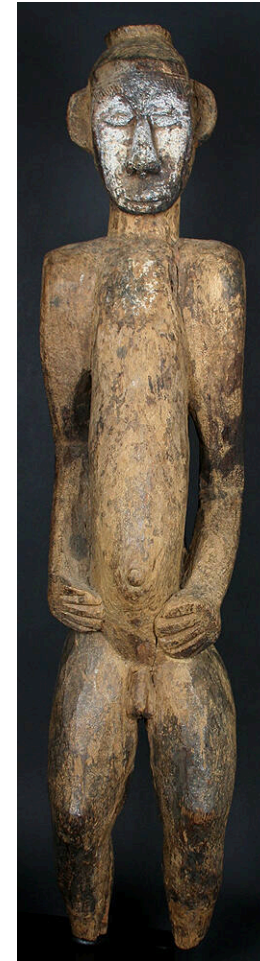

**Title: Male Ancestor Figure**

**Date:** not dated

**Primary Maker:** Nigeria, Igbo people

**Medium:** wood, kaolin and accumulative materials



**Title:** Maiden  
**Masquerade Costume**  
**Date:** mid 20th century  
**Primary Maker:** Nigeria,  
Igbo people  
**Medium:** cotton and felt



**Title:** Maiden  
**Masquerade Costume**  
**Date:** mid 20th century  
**Primary Maker:** Nigeria,  
Igbo people  
**Medium:** cotton, yarn, felt,  
plastic buttons, and twigs



**Title:** Maiden  
**Masquerade Costume**  
**Date:** 20th century  
**Primary Maker:** Nigeria,  
Igbo people  
**Medium:** cotton, burlap,  
acrylic yarn, silk and dye



**Title:** Magic Scroll  
**Date:** 19th century  
**Primary Maker:** Falasha  
people  
**Medium:** ink on parchment



**Title:** Lunar Face Mask  
**Date:** ca. 1960  
**Primary Maker:** Eket people  
**Medium:** wood and paint



**Title:** Loom Beater  
**Date:** collected between  
1960-1973  
**Primary Maker:** Fulani  
people  
**Medium:** wood, reed, hide  
and cotton





**Title:** Lion

**Date:** 20th century

**Primary Maker:** Fon people

**Medium:** wood and ivory



**Title:** Linguist Stick

**Date:** ca. 1960

**Primary Maker:** Asante people

**Title:** Lid for a Fetish Calabash

**Date:** not dated

**Primary Maker:** Bamileke people

**Medium:** wood and accumulative materials



people

**Medium:** wood and copper  
alloy

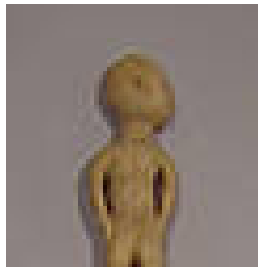



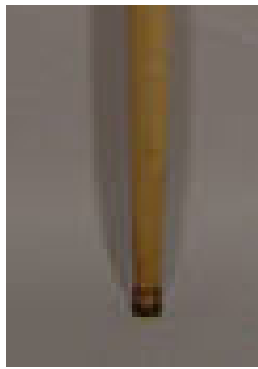



**Title:** Lamp  
**Date:** 20th century  
**Primary Maker:** Dogon people  
**Medium:** iron



**Title:** Kola Nut Container  
**Date:** not dated  
**Primary Maker:** Nigeria, Yoruba people  
**Medium:** wood and brass



**Title:** Knife  
**Date:** not dated  
**Primary Maker:** Konda people  
**Medium:** iron, wood and snake skin



**Title: Kneeling Female Devotee with Infants**

**Date:** ca. 1960

**Primary Maker:** Nigeria, Yoruba people

**Medium:** wood



**Title: Kissi Pennies**

**Date:** collected between 1960-1973

**Primary Maker:** Kissi people

**Medium:** iron

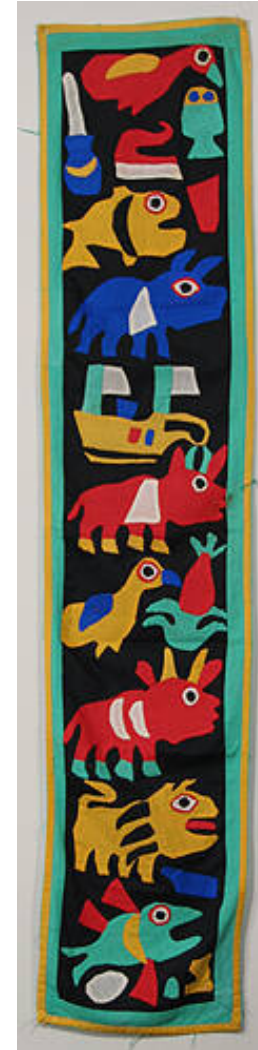

**Title: King's List Cloth**

**Date:** 20th century

**Primary Maker:** Fon people

**Medium:** cotton and dye



**Title:** Kente Cloth Strip  
**Date:** collected between 1960-1973  
**Primary Maker:** Akan people  
**Medium:** silk



**Title:** Kente Cloth Strip  
**Date:** collected between 1960-1973  
**Primary Maker:** Akan people  
**Medium:** silk



**Title:** Kente Cloth Strip  
**Date:** collected between 1960-1973  
**Primary Maker:** Akan people  
**Medium:** silk



**Title:** Kente Cloth Strip  
**Date:** collected between 1960-1973  
**Primary Maker:** Akan people  
**Medium:** silk



**Title:** Kente Cloth Strip  
**Date:** collected between 1960-1973  
**Primary Maker:** Akan people  
**Medium:** silk



**Title:** Kente Cloth Strip  
**Date:** collected between 1960-1973  
**Primary Maker:** Akan people  
**Medium:** cotton and dye





**Title:** Kente Cloth Strip  
**Date:** collected between 1960-1973  
**Primary Maker:** Akan people  
**Medium:** silk and dye



**Title:** Kente Cloth Strip  
**Date:** collected between 1960-1973  
**Primary Maker:** Akan people  
**Medium:** cotton and dye



**Title:** Kente Cloth Strip  
**Date:** collected between 1960-1973  
**Primary Maker:** Akan people  
**Medium:** silk and dye



**Title:** Kente Cloth Strip  
**Date:** collected between 1960-1973  
**Primary Maker:** Akan people  
**Medium:** cotton and dye



**Title:** Kente Cloth Strip  
**Date:** collected between 1960-1973  
**Primary Maker:** Akan people  
**Medium:** cotton and dye



**Title:** Kente Cloth Strip  
**Date:** collected between 1960-1973  
**Primary Maker:** Akan people  
**Medium:** silk



**Title:** Jug  
**Date:** ca. 1900  
**Primary Maker:** Artist Unknown  
**Medium:** pottery



**Title:** Jug  
**Date:** not dated  
**Primary Maker:** Chokwe people  
**Medium:** pottery



**Title:** Jar  
**Date:** not dated  
**Medium:** gourd, leather and beads



**Title:** Jar  
**Date:** not dated  
**Primary Maker:** Cham people  
**Medium:** pottery (terracotta) and kaolin



**Title:** Jacket  
**Date:** 20th century  
**Primary Maker:** Nigeria, Yoruba people  
**Medium:** glass beads, cotton and hide



**Title:** Islamic Writing Board  
**Date:** 20th century  
**Primary Maker:** Hausa people  
**Medium:** ink on wood

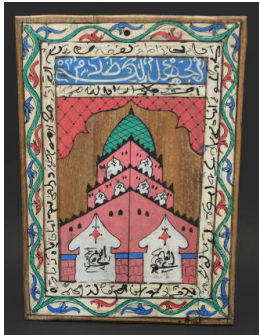

**Title:** Islamic Writing Board  
**Date:** 20th century  
**Primary Maker:** Artist Unknown  
**Medium:** oil and ink on wood



**Title:** Islamic Manuscript Case  
**Date:** 19th to 20th century  
**Primary Maker:** Hausa people  
**Medium:** leather and copper alloy



**Title:** Islamic Manuscript  
**Date:** 19th to 20th century  
**Primary Maker:** Hausa people  
**Medium:** ink and colors on paper, leather and dye



**Title:** Inkwell  
**Date:** ca. 1960  
**Primary Maker:** Hausa people  
**Medium:** pottery and paint



**Title:** Infant's Anklet  
**Date:** collected between 1960-1973  
**Primary Maker:** Nigeria, Yoruba people  
**Medium:** copper alloy



**Title:** Infant's Anklet  
**Date:** collected between 1960-1973  
**Primary Maker:** Nigeria, Yoruba people  
**Medium:** copper alloy



**Title: Ikenga Platter**

**Date:** not dated

**Primary Maker:** Nigeria,  
Igbo people

**Medium:** wood and stain



**Title: Ibeji Jacket**

**Date:** 20th century

**Primary Maker:** Nigeria,  
Yoruba people

**Medium:** glass beads and  
cotton



**Title: Hunting Spear**

**Date:** collected between  
1960-1973

**Primary Maker:** Hausa  
people

**Medium:** iron





**Title:** House of the Head Shrine (Ile-Ori)  
**Date:** 20th century  
**Primary Maker:** Nigeria, Yoruba people  
**Medium:** wood, metal, leather, textile, mirror and cowrie shells



**Title:** Horse Blanket (Doki)  
**Date:** collected between 1960-1973  
**Primary Maker:** Hausa people  
**Medium:** cotton, wool, rayon and sequins



**Title:** Horse Blanket  
**Date:** collected between 1960-1973  
**Primary Maker:** Hausa people  
**Medium:** cotton, wool yarn and indigo dye



**Title:** Horse and Rider  
**Date:** early 20th century  
**Primary Maker:** Akan people  
**Medium:** wood and paint

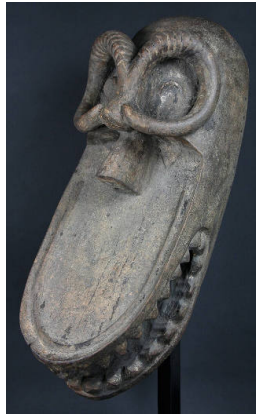

**Title:** Horizontal Mask (Okobuzogui)  
**Date:** not dated  
**Primary Maker:** Loma people  
**Medium:** wood and accumulative materials



**Title:** Herder's Hat  
**Date:** collected between 1960-1973  
**Primary Maker:** Hausa people  
**Medium:** plant fiber, leather and dye



**Title:** Herder's Hat  
**Date:** collected between 1960-1973  
**Primary Maker:** Hausa people  
**Medium:** plant fiber, leather and dye



**Title:** Herbalist's Staff  
**Date:** mid 20th century  
**Primary Maker:** Nigeria, Yoruba people  
**Medium:** iron



**Title:** Helmet Mask (Tshibangabanga)  
**Date:** ca. 1970  
**Primary Maker:** Binji people  
**Medium:** wood, abrus seeds, fur, hair, braided plant fiber and pigment



**Title: Helmet Mask (Tshibangabanga)**

**Date:** not dated

**Primary Maker:** Binji people

**Medium:** wood, stain, abrus seeds, plant fiber, feathers and accumulative materials



**Title: Helmet Mask (Sande)**

**Date:** not dated

**Primary Maker:** Bassa people

**Medium:** wood and stain



**Title: Helmet Mask (Moshambwooy)**

**Date:** 20th century

**Primary Maker:** Bushoong people

**Medium:** raffia, cotton, dye, wood, glass beads, parrot feathers, cowrie shells, monkey hair, hide and leopard fur



**Title: Helmet Mask (Mgbedike)**

**Date:** not dated

**Primary Maker:** Nigeria, Igbo people

**Medium:** wood and paint



**Title: Helmet Mask (Mboom)**

**Date:** ca. 1970

**Primary Maker:** Kuba people

**Medium:** wood, fur, copper alloy, glass beads, cowrie shells, seed pods and raffia



**Title: Helmet Mask (Mbombo)**

**Date:** ca. 1970

**Primary Maker:** Kuba people

**Medium:** wood, copper, textile, cowrie shells, beads and plant fiber





**Title:** Helmet Mask (Mammy Wata)  
**Date:** 20th century  
**Primary Maker:** Nigeria, Igbo people  
**Medium:** wood, paint, plant fiber, iron and hair



**Title:** Helmet Mask (Maga)  
**Date:** not dated  
**Primary Maker:** Jukun people  
**Medium:** wood and paint



**Title:** Helmet Mask (Komo)  
**Date:** mid 20th century  
**Primary Maker:** Bamana people  
**Medium:** wood, antelope horns, feathers, pine needles, porcupine quills and encrustation



**Title:** Helmet Mask (Ekpe or Ojukwu)  
**Date:** not dated  
**Primary Maker:** Nigeria, Igbo people  
**Medium:** wood and stain



**Title:** Helmet Mask (Egu Orumamu)  
**Date:** not dated  
**Primary Maker:** Igala people  
**Medium:** wood and paint

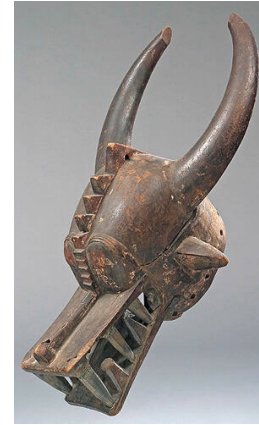

**Title:** Helmet Mask (Bo Nun Amuin)  
**Date:** not dated  
**Primary Maker:** Baulé people  
**Medium:** wood and pigment



**Title:** Helmet Mask  
**Date:** mid 20th century  
**Primary Maker:** Igala people  
**Medium:** wood and pigment



**Title:** Helmet Mask  
**Date:** 20th century  
**Primary Maker:** Kuba people  
**Medium:** wood, reed and pigment



**Title:** Helmet Mask  
**Date:** 20th century  
**Primary Maker:** Babindji people  
**Medium:** wood, abrus seeds and pigment



**Title:** Helmet Mask  
**Date:** 20th century  
**Primary Maker:** Artist Unknown  
**Medium:** wood and pigment



**Title:** Helmet Mask  
**Date:** ca. 19th century  
**Primary Maker:** Fang people  
**Medium:** wood and pigment



**Title:** Helmet Mask  
**Date:** collected between 1960-1973  
**Primary Maker:** Angas people  
**Medium:** raffia, grass, abrus seeds and cotton



**Title:** Helmet Mask  
**Date:** not dated  
**Primary Maker:** Makonde people  
**Medium:** wood, paint and human hair



**Title:** Helmet Mask  
**Date:** not dated  
**Primary Maker:** Makonde people  
**Medium:** wood, paint and human hair



**Title:** Helmet Crest Mask (Idiok Ekpo)  
**Date:** not dated  
**Primary Maker:** Ibibio people  
**Medium:** wood, stain and pigment



**Title:** Helmet Crest Mask (Epa)  
**Date:** 20th century  
**Primary Maker:** Nigeria, Yoruba people  
**Medium:** wood, paint and iron



**Title:** Helmet Crest Mask  
**Date:** early 20th century  
**Primary Maker:** Kom people  
**Medium:** wood and pigment



**Title:** Helmet Crest Mask  
**Date:** early 20th century  
**Primary Maker:** Kom people  
**Medium:** wood



**Title: Heddle Pulley**  
**Date:** collected between 1960-1973  
**Primary Maker:** Ewe people  
**Medium:** wood



**Title: Heddle Pulley**  
**Date:** collected between 1960-1973  
**Primary Maker:** Ewe people  
**Medium:** wood



**Title: Heddle Pulley**  
**Date:** mid 20th century  
**Primary Maker:** Baulé people  
**Medium:** wood



**Title: Heddle Pulley**  
**Date:** collected between 1960-1973  
**Primary Maker:** Baulé people  
**Medium:** wood

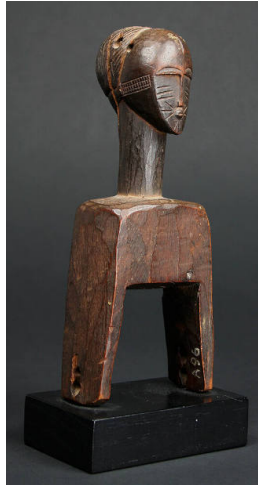

**Title: Heddle Pulley**  
**Date:** not dated  
**Primary Maker:** Baulé people  
**Medium:** wood and stain



**Title: Heddle Pulley**  
**Date:** not dated  
**Primary Maker:** Baulé people  
**Medium:** wood, stain and iron



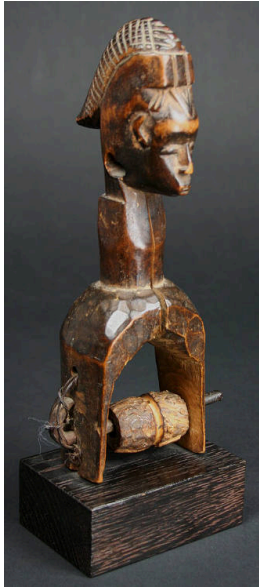

**Title:** Heddle Pulley  
**Date:** not dated  
**Primary Maker:** Baulé people  
**Medium:** wood and stain

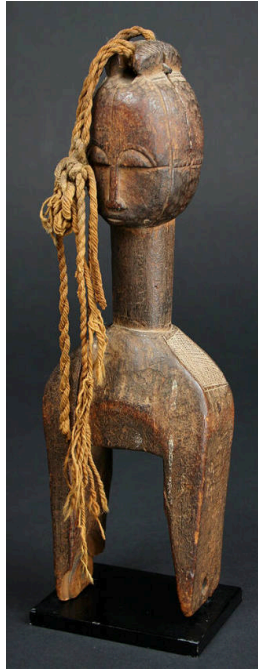

**Title:** Heddle Pulley  
**Date:** not dated  
**Primary Maker:** Baulé people  
**Medium:** wood, stain and string

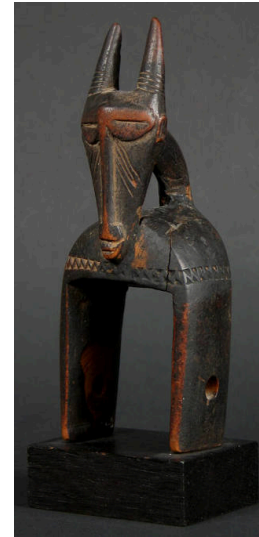

**Title:** Heddle Pulley  
**Date:** not dated  
**Primary Maker:** Guro people  
**Medium:** wood and stain



**Title:** Heddle Pulley  
**Date:** not dated  
**Primary Maker:** Baulé people  
**Medium:** wood and stain

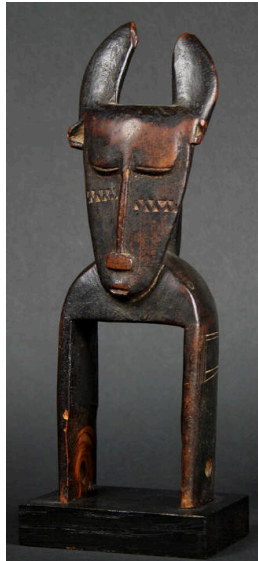

**Title:** Heddle Pulley  
**Date:** not dated  
**Primary Maker:** Baulé people  
**Medium:** wood and stain

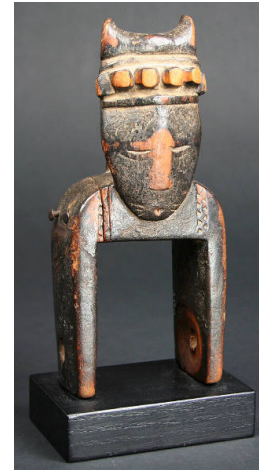

**Title:** Heddle Pulley  
**Date:** not dated  
**Primary Maker:** Baulé people  
**Medium:** wood, stain and iron nails



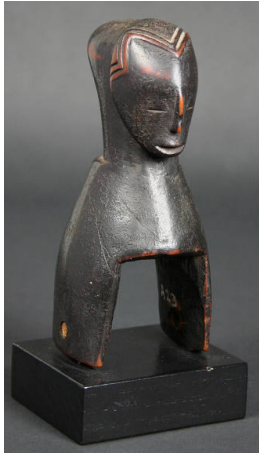

**Title:** Heddle Pulley  
**Date:** not dated  
**Primary Maker:** Guro people  
**Medium:** wood and stain

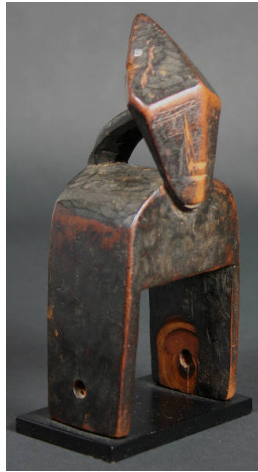

**Title:** Heddle Pulley  
**Date:** not dated  
**Primary Maker:** Guro people  
**Medium:** wood and stain



**Title:** Heddle Pulley  
**Date:** not dated  
**Primary Maker:** Guro people  
**Medium:** wood and stain



**Title:** Heddle Pulley  
**Date:** not dated  
**Primary Maker:** Guro people  
**Medium:** wood and stain

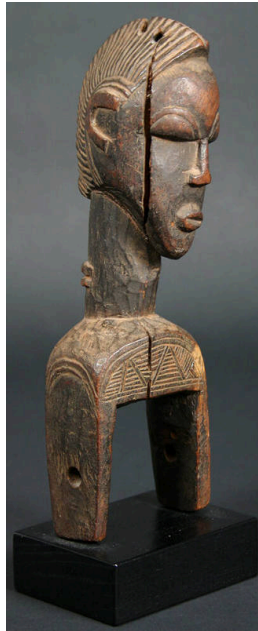

**Title:** Heddle Pulley  
**Date:** not dated  
**Primary Maker:** Baulé people  
**Medium:** wood and stain



**Title:** Heddle Pulley  
**Date:** not dated  
**Primary Maker:** Baulé people  
**Medium:** wood and stain



**Title: Heddle Pulley**  
**Date:** not dated  
**Primary Maker:** Baulé people  
**Medium:** wood and stain

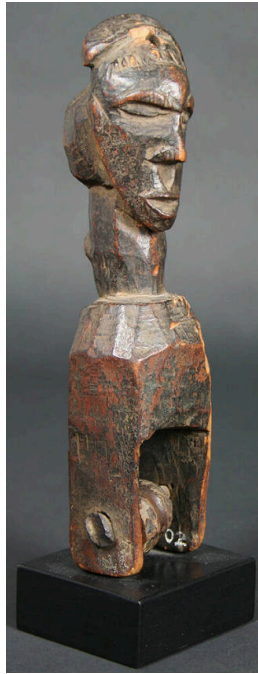

**Title: Heddle Pulley**  
**Date:** not dated  
**Primary Maker:** Baulé people  
**Medium:** wood, stain and metal

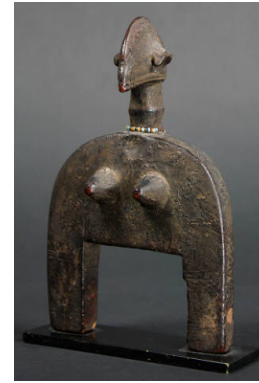

**Title: Heddle Pulley**  
**Date:** not dated  
**Primary Maker:** Bamana people  
**Medium:** wood, stain and glass beads



**Title: Heddle Pulley**  
**Date:** not dated  
**Primary Maker:** Kulango people  
**Medium:** wood and stain



**Title: Heddle Pulley**  
**Date:** not dated  
**Primary Maker:** Baulé people  
**Medium:** wood, stain and plant fiber

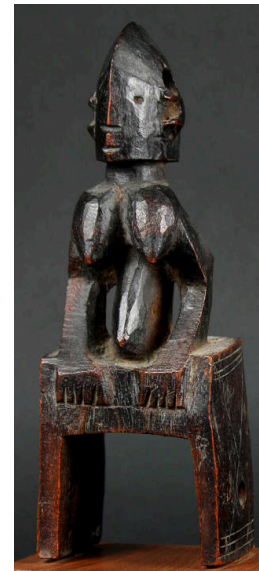

**Title: Heddle Pulley**  
**Date:** not dated  
**Primary Maker:** Bozo people  
**Medium:** wood and stain



**Title:** Heddle Pulley  
**Date:** not dated  
**Primary Maker:** Baulé people  
**Medium:** wood and stain

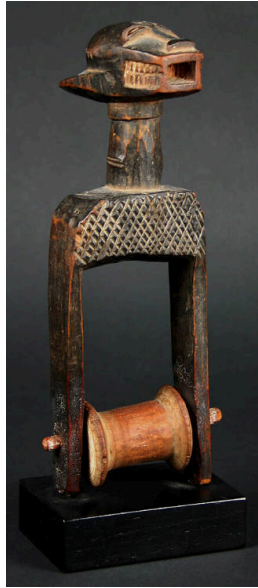

**Title:** Heddle Pulley  
**Date:** not dated  
**Primary Maker:** Baulé people  
**Medium:** wood and stain

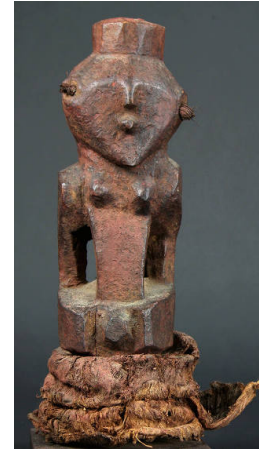

**Title:** Healing Figure  
**Date:** not dated  
**Primary Maker:** Kasongo people  
**Medium:** wood, pigment, raffia and plant fiber



**Title:** Headrest  
**Date:** mid 20th century  
**Primary Maker:** Kuba people  
**Medium:** wood

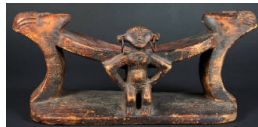

**Title:** Headrest  
**Date:** not dated  
**Primary Maker:** Zande people  
**Medium:** wood, copper and beads

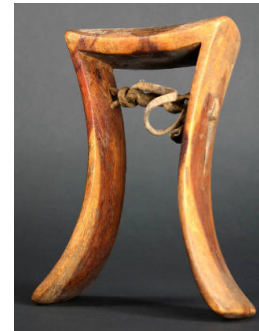

**Title:** Headrest  
**Date:** not dated  
**Primary Maker:** Karamojong people  
**Medium:** wood and leather



**Title: Headpiece  
(Alunga)**

**Date:** not dated

**Primary Maker:** Bembe  
people

**Medium:** wood, paint and  
hide



**Title: Headdress  
(Tiyambo)**

**Date:** 20th century

**Primary Maker:** Baga  
people

**Medium:** wood and pigment



**Title: Headdress**

**Date:** 20th century

**Primary Maker:** Nigeria,  
Igbo people

**Medium:** wood, pigment  
and encrustation





**Title: Headdress**

**Date:** not dated

**Primary Maker:**

Karamojong people

**Medium:** human hair, ostrich feathers, pottery, pigment and metal



**Title: Head Crest Mask (Chi Wara Kun)**

**Date:** ca. 1960

**Primary Maker:** Bamana people

**Medium:** wood, metal, cowrie shells, cotton, and plant fiber



**Title: Head Crest Mask**

**Date:** 20th century

**Primary Maker:** Artist Unknown

**Medium:** wood, pigment, raffia, cane and flashlight bulbs



**Title: Head**

**Date:** 200-1000

**Primary Maker:** Bura culture

**Medium:** pottery



**Title: Head**

**Date:** 19th to early 20th century

**Primary Maker:** Akan people

**Medium:** pottery



**Title: Head**

**Date:** 200 BCE-200 CE

**Primary Maker:** Katsina culture

**Medium:** pottery (terracotta)



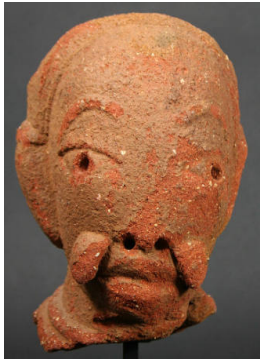

**Title:** Head  
**Date:** 900 BCE-875 CE  
**Primary Maker:** Nok culture  
**Medium:** pottery (terracotta)



**Title:** Head  
**Date:** not dated  
**Primary Maker:** Lega people  
**Medium:** calabash, wood and feathers



**Title:** Head  
**Date:** not dated  
**Primary Maker:** Bini people  
**Medium:** copper alloy and wood



**Title:** Hat (Fougu)  
**Date:** ca. 1960  
**Primary Maker:** Fulani people  
**Medium:** cotton, silk and dye



**Title:** Hat  
**Date:** mid 20th century  
**Primary Maker:** Kuba people  
**Medium:** raffia, cotton, glass beads, cowrie shells and copper alloy



**Title:** Hat  
**Date:** collected between 1960-1973  
**Primary Maker:** Hausa people  
**Medium:** cotton



**Title: Hat**

**Date:** collected between 1960-1973

**Primary Maker:** Hausa people

**Medium:** nylon



**Title: Hat**

**Date:** ca. 1960

**Primary Maker:** Hausa people

**Medium:** cotton, silk and dye



**Title: Hat**

**Date:** ca. 1960

**Primary Maker:** Hausa people

**Medium:** cotton, silk and dye



**Title: Hat**

**Date:** collected between 1960-1973

**Primary Maker:** Hausa people

**Medium:** cotton and indigo dye



**Title: Hat**

**Date:** collected between 1960-1973

**Primary Maker:** Hausa people

**Medium:** cotton



**Title: Hat**

**Date:** mid 20th century

**Primary Maker:** Artist Unknown

**Medium:** plant fiber and dye



**Title: Hat**

**Date:** collected between 1960-1973

**Primary Maker:** Hausa people

**Medium:** cotton and indigo dye



**Title: Hat**

**Date:** mid 20th century

**Primary Maker:** Artist Unknown

**Medium:** plant fiber and dye



**Title: Hat**

**Date:** collected between 1960-1973

**Primary Maker:** Artist Unknown

**Medium:** velour felt



**Title: Hat**  
**Date:** not dated  
**Primary Maker:** Hausa people  
**Medium:** cotton and dye



**Title: Hat**  
**Date:** ca. 1960  
**Primary Maker:** Hausa people  
**Medium:** cotton and dye



**Title: Hat**  
**Date:** not dated  
**Primary Maker:** Artist Unknown  
**Medium:** cane, cotton, raffia, hair, camwood powder and encrustation



**Title: Hat**  
**Date:** 20th century  
**Primary Maker:** Artist Unknown  
**Medium:** cotton and dye



**Title: Hat**  
**Date:** collected between 1960-1973  
**Primary Maker:** Artist Unknown  
**Medium:** plant fiber, raffia and dye



**Title: Hat**  
**Date:** collected between 1960-1973  
**Primary Maker:** Artist Unknown  
**Medium:** plant fiber and dye



**Title: Harness**  
**Date:** collected between 1960-1973  
**Primary Maker:** Hausa people  
**Medium:** leather, dye and copper alloy



**Title: Harness**  
**Date:** collected between 1960-1973  
**Primary Maker:** Hausa people  
**Medium:** leather and dye



**Title: Harness**  
**Date:** collected between 1960-1973  
**Primary Maker:** Hausa people  
**Medium:** leather, cotton and dye



**Title: Halter**

**Date:** collected between 1960-1973

**Primary Maker:** Hausa people

**Medium:** leather and dye



**Title: Guardian Lion**

**Date:** not dated

**Primary Maker:** Fon people

**Medium:** wood and copper alloy



**Title: Guardian Figure**

**Date:** possibly 15th to 16th century

**Primary Maker:** Kissi people

**Medium:** soapstone and encrustation



**Title: Granary Shutter**

**Date:** 20th century

**Primary Maker:** Dogon people

**Medium:** wood and iron



**Title: Gourd Rattle**

**Date:** collected between 1960-1973

**Primary Maker:** Fante people

**Medium:** gourd, beads and cotton



**Title: Gold Weight**

**Date:** not dated

**Primary Maker:** Asante people

**Medium:** brass





**Title:** Gold Weight  
**Date:** not dated  
**Primary Maker:** Asante people  
**Medium:** brass



**Title:** Gold Weight  
**Date:** not dated  
**Primary Maker:** Asante people  
**Medium:** brass



**Title:** Gold Weight  
**Date:** not dated  
**Primary Maker:** Asante people  
**Medium:** brass



**Title:** Gold Weight  
**Date:** not dated  
**Primary Maker:** Asante people  
**Medium:** brass



**Title:** Gold Weight  
**Date:** not dated  
**Primary Maker:** Asante people  
**Medium:** brass



**Title:** Gold Weight  
**Date:** not dated  
**Primary Maker:** Asante people  
**Medium:** brass



**Title:** Gold Dust Container  
**Date:** collected between 1960-1973  
**Primary Maker:** Akan people  
**Medium:** copper alloy

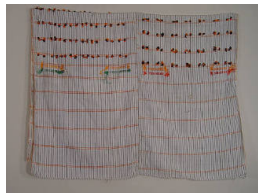

**Title:** Girl's Wrapper  
**Date:** collected between 1960-1973  
**Primary Maker:** Nigeria, Yoruba people  
**Medium:** cotton, wool yarn and dye



**Title:** Girl's Blouse [Bouba]  
**Date:** collected between 1960-1973  
**Primary Maker:** Nigeria, Yoruba people  
**Medium:** cotton, wool yarn and dye



**Title: Girl's Apron**

**Date:** collected between 1960-1973

**Primary Maker:** Artist Unknown

**Medium:** glass beads, cowrie shells and cotton string

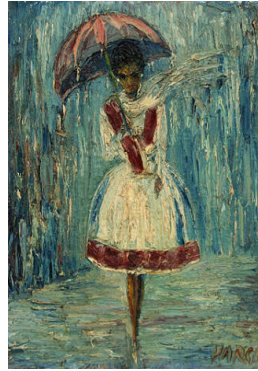

**Title: Girl in the Rain**

**Date:** not dated

**Primary Maker:** Varga

**Medium:** oil on canvas



**Title: Geometric Weight (Abrammuo)**

**Date:** collected between 1960-1973

**Primary Maker:** Akan people

**Medium:** copper alloy



**Title: Geometric Weight (Abrammuo)**

**Date:** collected between 1960-1973

**Primary Maker:** Akan people

**Medium:** copper alloy



**Title: Geometric Weight (Abrammuo)**

**Date:** collected between 1960-1973

**Primary Maker:** Akan people

**Medium:** copper alloy



**Title: Geometric Weight (Abrammuo)**

**Date:** collected between 1960-1973

**Primary Maker:** Akan people

**Medium:** copper alloy



**Title: Geometric Weight (Abrammuo)**

**Date:** collected between 1960-1973

**Primary Maker:** Akan people

**Medium:** copper alloy



**Title: Geometric Weight (Abrammuo)**

**Date:** collected between 1960-1973

**Primary Maker:** Akan people

**Medium:** copper alloy



**Title: Geometric Weight (Abrammuo)**

**Date:** collected between 1960-1973

**Primary Maker:** Akan people

**Medium:** copper alloy





**Title:** Geometric Weight (Abrammuo)  
**Date:** collected between 1960-1973  
**Primary Maker:** Akan people  
**Medium:** copper alloy



**Title:** Geometric Weight (Abrammuo)  
**Date:** collected between 1960-1973  
**Primary Maker:** Akan people  
**Medium:** copper alloy

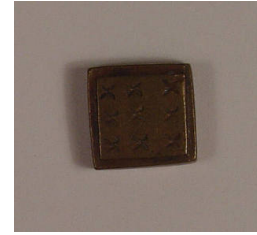

**Title:** Geometric Weight (Abrammuo)  
**Date:** collected between 1960-1973  
**Primary Maker:** Akan people  
**Medium:** copper alloy



**Title:** Geometric Weight (Abrammuo)  
**Date:** collected between 1960-1973  
**Primary Maker:** Akan people  
**Medium:** copper alloy



**Title:** Geometric Weight (Abrammuo)  
**Date:** collected between 1960-1973  
**Primary Maker:** Akan people  
**Medium:** copper alloy



**Title:** Geometric Weight (Abrammuo)  
**Date:** collected between 1960-1973  
**Primary Maker:** Akan people  
**Medium:** copper alloy



**Title:** Geometric Weight (Abrammuo)  
**Date:** collected between 1960-1973  
**Primary Maker:** Akan people  
**Medium:** copper alloy



**Title:** Geometric Weight (Abrammuo)  
**Date:** collected between 1960-1973  
**Primary Maker:** Akan people  
**Medium:** copper alloy



**Title:** Geometric Weight (Abrammuo)  
**Date:** collected between 1960-1973  
**Primary Maker:** Akan people  
**Medium:** copper alloy



**Title:** Geometric Weight (Abrammuo)  
**Date:** collected between 1960-1973  
**Primary Maker:** Akan people  
**Medium:** copper alloy



**Title:** Geometric Weight (Abrammuo)  
**Date:** collected between 1960-1973  
**Primary Maker:** Akan people  
**Medium:** copper alloy



**Title:** Geometric Weight (Abrammuo)  
**Date:** collected between 1960-1973  
**Primary Maker:** Akan people  
**Medium:** copper alloy



**Title:** Geometric Weight (Abrammuo)  
**Date:** collected between 1960-1973  
**Primary Maker:** Akan people  
**Medium:** copper alloy



**Title:** Geometric Weight (Abrammuo)  
**Date:** collected between 1960-1973  
**Primary Maker:** Akan people  
**Medium:** copper alloy



**Title:** Geometric Weight (Abrammuo)  
**Date:** collected between 1960-1973  
**Primary Maker:** Akan people  
**Medium:** copper alloy



**Title:** Geometric Weight (Abrammuo)  
**Date:** collected between 1960-1973  
**Primary Maker:** Akan people  
**Medium:** copper alloy



**Title:** Geometric Weight (Abrammuo)  
**Date:** collected between 1960-1973  
**Primary Maker:** Akan people  
**Medium:** copper alloy



**Title:** Geometric Weight (Abrammuo)  
**Date:** collected between 1960-1973  
**Primary Maker:** Akan people  
**Medium:** copper alloy



**Title:** Geometric Weight (Abrammuo)  
**Date:** collected between 1960-1973  
**Primary Maker:** Akan people  
**Medium:** copper alloy



**Title:** Geometric Weight (Abrammuo)  
**Date:** collected between 1960-1973  
**Primary Maker:** Akan people  
**Medium:** copper alloy



**Title:** Geometric Weight (Abrammuo)  
**Date:** collected between 1960-1973  
**Primary Maker:** Akan people  
**Medium:** copper alloy



**Title:** Geometric Weight (Abrammuo)  
**Date:** collected between 1960-1973  
**Primary Maker:** Akan people  
**Medium:** copper alloy



**Title:** Geometric Weight (Abrammuo)  
**Date:** collected between 1960-1973  
**Primary Maker:** Akan people  
**Medium:** copper alloy



**Title:** Geometric Weight (Abrammuo)  
**Date:** collected between 1960-1973  
**Primary Maker:** Akan people  
**Medium:** copper alloy



**Title:** Geometric Weight (Abrammuo)  
**Date:** collected between 1960-1973  
**Primary Maker:** Akan people  
**Medium:** copper alloy



**Title:** Geometric Weight (Abrammuo)  
**Date:** collected between 1960-1973  
**Primary Maker:** Akan people  
**Medium:** copper alloy



**Title:** Geometric Weight (Abrammuo)  
**Date:** collected between 1960-1973  
**Primary Maker:** Akan people  
**Medium:** copper alloy



**Title:** Geometric Weight (Abrammuo)  
**Date:** collected between 1960-1973  
**Primary Maker:** Akan people  
**Medium:** copper alloy



**Title:** Geometric Weight (Abrammuo)  
**Date:** collected between 1960-1973  
**Primary Maker:** Akan people  
**Medium:** copper alloy



**Title:** Geometric Weight (Abrammuo)  
**Date:** collected between 1960-1973  
**Primary Maker:** Akan people  
**Medium:** copper alloy

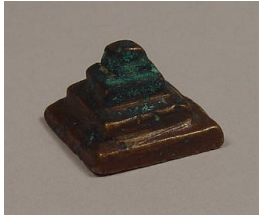

**Title:** Geometric Weight (Abrammuo)  
**Date:** collected between 1960-1973  
**Primary Maker:** Akan people  
**Medium:** copper alloy



**Title:** Geometric Weight (Abrammuo)  
**Date:** collected between 1960-1973  
**Primary Maker:** Akan people  
**Medium:** copper alloy



**Title:** Geometric Weight (Abrammuo)  
**Date:** collected between 1960-1973  
**Primary Maker:** Akan people  
**Medium:** copper alloy



**Title:** Geometric Weight (Abrammuo)  
**Date:** collected between 1960-1973  
**Primary Maker:** Akan people  
**Medium:** copper alloy



**Title:** Geometric Weight (Abrammuo)  
**Date:** collected between 1960-1973  
**Primary Maker:** Akan people  
**Medium:** copper alloy



**Title:** Geometric Weight (Abrammuo)  
**Date:** collected between 1960-1973  
**Primary Maker:** Akan people  
**Medium:** copper alloy





**Title:** Geometric Weight (Abrammuo)  
**Date:** collected between 1960-1973  
**Primary Maker:** Akan people  
**Medium:** copper alloy



**Title:** Geometric Weight (Abrammuo)  
**Date:** collected between 1960-1973  
**Primary Maker:** Akan people  
**Medium:** copper alloy



**Title:** Geometric Weight (Abrammuo)  
**Date:** collected between 1960-1973  
**Primary Maker:** Akan people  
**Medium:** copper alloy



**Title:** Geometric Weight (Abrammuo)  
**Date:** collected between 1960-1973  
**Primary Maker:** Akan people  
**Medium:** copper alloy



**Title:** Geometric Weight (Abrammuo)  
**Date:** collected between 1960-1973  
**Primary Maker:** Akan people  
**Medium:** copper alloy



**Title:** Geometric Weight (Abrammuo)  
**Date:** collected between 1960-1973  
**Primary Maker:** Akan people  
**Medium:** copper alloy



**Title:** Geometric Weight (Abrammuo)  
**Date:** collected between 1960-1973  
**Primary Maker:** Akan people  
**Medium:** copper alloy



**Title:** Geometric Weight (Abrammuo)  
**Date:** collected between 1960-1973  
**Primary Maker:** Akan people  
**Medium:** copper alloy



**Title:** Geometric Weight (Abrammuo)  
**Date:** collected between 1960-1973  
**Primary Maker:** Akan people  
**Medium:** copper alloy





**Title:** Geometric Weight (Abrammuo)  
**Date:** collected between 1960-1973  
**Primary Maker:** Akan people  
**Medium:** copper alloy



**Title:** Geometric Weight (Abrammuo)  
**Date:** collected between 1960-1973  
**Primary Maker:** Akan people  
**Medium:** copper alloy

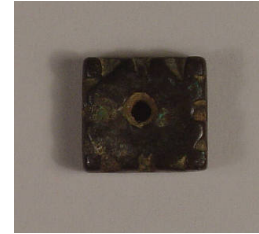

**Title:** Geometric Weight (Abrammuo)  
**Date:** collected between 1960-1973  
**Primary Maker:** Akan people  
**Medium:** copper alloy



**Title:** Geometric Weight (Abrammuo)  
**Date:** collected between 1960-1973  
**Primary Maker:** Akan people  
**Medium:** copper alloy



**Title:** Geometric Weight (Abrammuo)  
**Date:** collected between 1960-1973  
**Primary Maker:** Akan people  
**Medium:** copper alloy

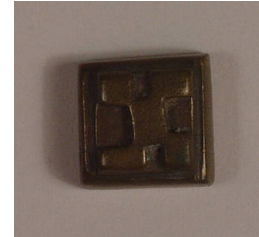

**Title:** Geometric Weight (Abrammuo)  
**Date:** collected between 1960-1973  
**Primary Maker:** Akan people  
**Medium:** copper alloy



**Title:** Geometric Weight (Abrammuo)  
**Date:** collected between 1960-1973  
**Primary Maker:** Akan people  
**Medium:** copper alloy



**Title:** Geometric Weight (Abrammuo)  
**Date:** collected between 1960-1973  
**Primary Maker:** Akan people  
**Medium:** copper alloy



**Title:** Geometric Weight (Abrammuo)  
**Date:** collected between 1960-1973  
**Primary Maker:** Akan people  
**Medium:** copper alloy



**Title:** Geometric Weight (Abrammuo)  
**Date:** collected between 1960-1973  
**Primary Maker:** Akan people  
**Medium:** copper alloy



**Title:** Geometric Weight (Abrammuo)  
**Date:** collected between 1960-1973  
**Primary Maker:** Akan people  
**Medium:** copper alloy



**Title:** Geometric Weight (Abrammuo)  
**Date:** collected between 1960-1973  
**Primary Maker:** Akan people  
**Medium:** copper alloy



**Title:** Geometric Weight (Abrammuo)  
**Date:** collected between 1960-1973  
**Primary Maker:** Akan people  
**Medium:** copper alloy



**Title:** Geometric Weight (Abrammuo)  
**Date:** collected between 1960-1973  
**Primary Maker:** Akan people  
**Medium:** copper alloy



**Title:** Geometric Weight (Abrammuo)  
**Date:** collected between 1960-1973  
**Primary Maker:** Akan people  
**Medium:** copper alloy



**Title:** Funerary Head  
**Date:** probably 18th century  
**Primary Maker:** Akan people  
**Medium:** pottery and pigment

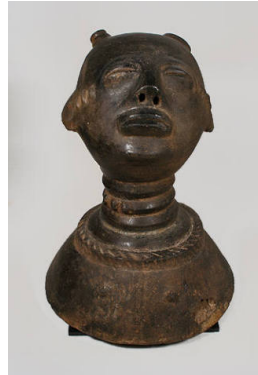

**Title:** Funerary Head  
**Date:** late 19th century  
**Primary Maker:** Akan people  
**Medium:** pottery



**Title:** Friction Oracle (Itombwa)  
**Date:** ca. 1970  
**Primary Maker:** Kuba people  
**Medium:** wood, plant fiber, raffia, cowrie shell and pigment



**Title:** Food Container  
**Date:** mid 20th century  
**Primary Maker:** Bamum people  
**Medium:** wood, pigment and wax



**Title:** Food Basket  
**Date:** not dated  
**Primary Maker:** Borana people  
**Medium:** reed, straw and hide



**Title:** Fly Whisk  
**Date:** 20th century  
**Primary Maker:** Artist Unknown  
**Medium:** horsehair, plant fiber and cotton



**Title: Fly Whisk**

**Date:** not dated

**Primary Maker:** Baulé people

**Medium:** wood, paint and animal hair

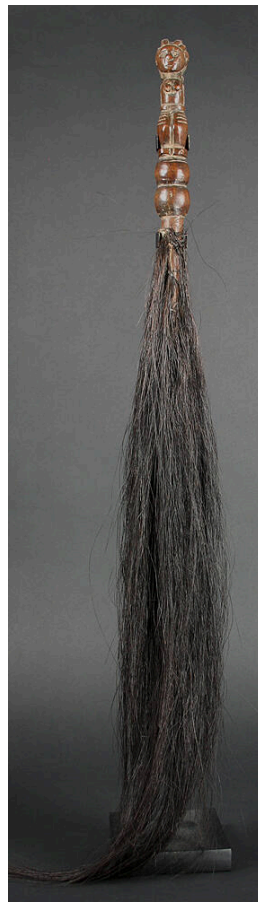

**Title: Fly Whisk**

**Date:** not dated

**Primary Maker:** Luguru people

**Medium:** wood, stain and animal hair



**Title: Fisherman's Utility Basket**

**Date:** collected between 1960-1973

**Primary Maker:** Ewe people

**Medium:** plant fiber



**Title: Figure (Woman Selling Towels and Bathing Suits)**

**Date:** not dated

**Primary Maker:** Didier Ahadsi

**Medium:** sheet metal and paint

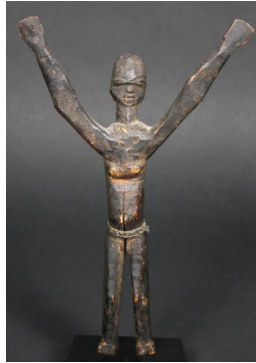

**Title: Figure with Raised Arms (Bateba)**

**Date:** not dated

**Primary Maker:** Lobi people

**Medium:** wood, stain and plant fiber



**Title: Figure (Kronkrobale)**

**Date:** 20th century

**Primary Maker:** Ewe people

**Medium:** pottery





**Title:** Figure (Ere Ibeji)  
**Date:** not dated  
**Primary Maker:** Ewe people  
**Medium:** wood



**Title:** Figure [Butti]  
**Date:** not dated  
**Primary Maker:** Teke people  
**Medium:** wood, stain and accumulative materials

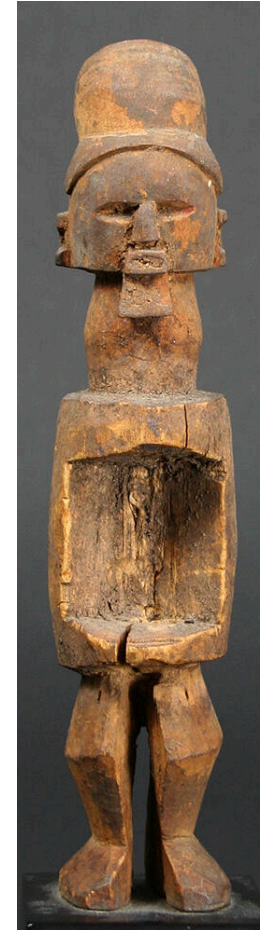

**Title:** Figure [Butti]  
**Date:** not dated  
**Primary Maker:** Teke people  
**Medium:** wood and accumulative materials



**Title:** Figure [Butti]

**Date:** not dated

**Primary Maker:** Teke people

**Medium:** wood and  
accumulative materials



**Title:** Figure [Butti]

**Date:** not dated

**Primary Maker:** Teke people

**Medium:** wood and  
accumulative materials



**Title:** Figure (Akua Ba)

**Date:** not dated

**Primary Maker:** Fante  
people

**Medium:** wood, pottery  
beads, glass beads and  
string



**Title:** Figure  
**Date:** mid 20th century  
**Primary Maker:** Lulua people  
**Medium:** wood and pigment



**Title:** Figure  
**Date:** prior to the mid 15th century  
**Primary Maker:** Kissi people  
**Medium:** stone



**Title:** Figure  
**Date:** 19th century or earlier  
**Primary Maker:** Dogon people  
**Medium:** wood



**Title:** Figure  
**Date:** 19th century or earlier  
**Primary Maker:** Dogon people  
**Medium:** stone



**Title:** Figure  
**Date:** 19th century or earlier  
**Primary Maker:** Dogon people  
**Medium:** wood

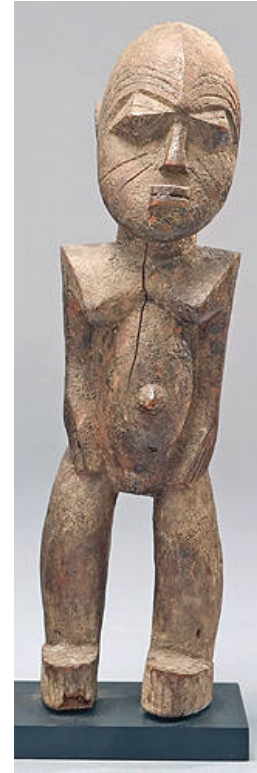

**Title:** Figure  
**Date:** 20th century  
**Primary Maker:** Lobi people  
**Medium:** wood, stain and encrustation



**Title:** Figure  
**Date:** 20th century  
**Primary Maker:** Lobi people  
**Medium:** wood, stain and encrustation



**Title:** Figure  
**Date:** not dated  
**Primary Maker:** Dakakari people  
**Medium:** pottery and pigment



**Title:** Figure  
**Date:** not dated  
**Primary Maker:** Asante people  
**Medium:** wood, pigment, chalk, glass beads, cowrie shell, coins and cloth





**Title:** Figure  
**Date:** not dated  
**Primary Maker:** Luba people  
**Medium:** wood, stain and brass tack



**Title:** Figure  
**Date:** not dated  
**Primary Maker:** Luba people  
**Medium:** wood, stain, glass beads and brass tack



**Title:** Figure  
**Date:** 14th-18th century  
**Primary Maker:** Koma culture  
**Medium:** pottery (terracotta)



**Title:** Figure  
**Date:** not dated  
**Primary Maker:** Asante people  
**Medium:** pottery

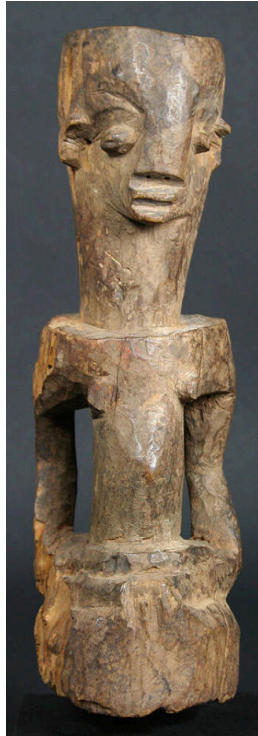

**Title:** Figure  
**Date:** not dated  
**Primary Maker:** Artist Unknown  
**Medium:** wood



**Title:** Figure  
**Date:** not dated  
**Primary Maker:** Dogon people  
**Medium:** wood



**Title:** Figure  
**Date:** not dated  
**Primary Maker:** Luba people  
**Medium:** wood and stain



**Title:** Figure  
**Date:** not dated  
**Primary Maker:** Waja people  
**Medium:** wood



**Title:** Figure  
**Date:** not dated  
**Primary Maker:** Kuba people  
**Medium:** wood and stain



**Title:** Fiddle and Bow  
**Date:** collected between 1960-1973  
**Primary Maker:** Hausa people  
**Medium:** gourd, wood, snakeskin, hair, cotton, iron, resin and cowrie shell



**Title:** Fetish Shirt  
**Date:** not dated  
**Primary Maker:** Artist Unknown  
**Medium:** cotton, cowrie shells, glass beads, pottery bead, stone bead and accumulative materials



**Title:** Female Twin Figure [Ere Ibeji]  
**Date:** not dated  
**Primary Maker:** Nigeria, Yoruba people  
**Medium:** wood, stain and metal tack

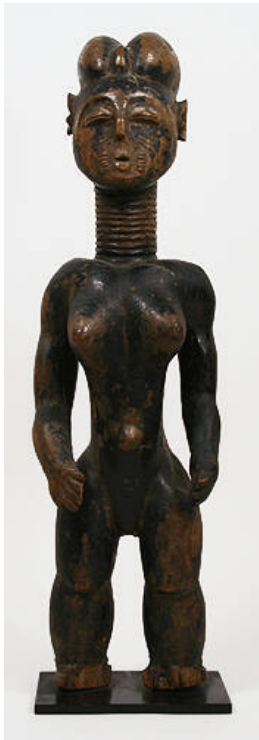

**Title:** Female Shrine Figure  
**Date:** 20th century  
**Primary Maker:** Attie people  
**Medium:** wood and paint

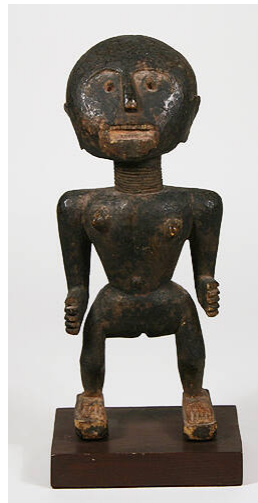

**Title:** Female Shrine Figure  
**Date:** 20th century  
**Primary Maker:** Akan people  
**Medium:** wood and pigment

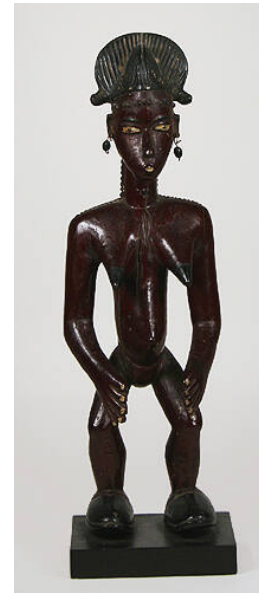

**Title:** Female Figure (Zuzu)  
**Date:** 20th century  
**Primary Maker:** Guro people  
**Medium:** wood, paint, wood beads and copper alloy





**Title:** Female Figure  
[Ere Ibeji]  
**Date:** mid 20th century  
**Primary Maker:** Nigeria,  
Yoruba people  
**Medium:** wood, pigment  
and iron



**Title:** Female Figure  
[Ere Ibeji]  
**Date:** ca. 1950  
**Primary Maker:** Nigeria,  
Yoruba people  
**Medium:** wood and pigment



**Title:** Female Figure  
[Ere Ibeji]  
**Date:** ca. 1960  
**Primary Maker:** Nigeria,  
Yoruba people  
**Medium:** wood, pigment,  
glass beads and plant fiber



**Title:** Female Figure  
[Ere Ibeji]  
**Date:** ca. 1960  
**Primary Maker:** Nigeria,  
Yoruba people  
**Medium:** wood, pigment  
and glass beads



**Title:** Female Figure  
[Ere Ibeji]  
**Date:** collected between  
1960-1973  
**Primary Maker:** Nigeria,  
Yoruba people  
**Medium:** wood, pigment  
and glass beads



**Title:** Female Figure  
[Ere Ibeji]  
**Date:** collected between  
1960-1973  
**Primary Maker:** Nigeria,  
Yoruba people  
**Medium:** wood, aluminum  
and glass beads





**Title:** Female Figure  
**[Ere Ibeji]**  
**Date:** mid 20th century  
**Primary Maker:** Nigeria,  
Yoruba people  
**Medium:** wood and pigment



**Title:** Female Figure  
**[Ere Ibeji]**  
**Date:** ca. 1950  
**Primary Maker:** Nigeria,  
Yoruba people  
**Medium:** wood and pigment

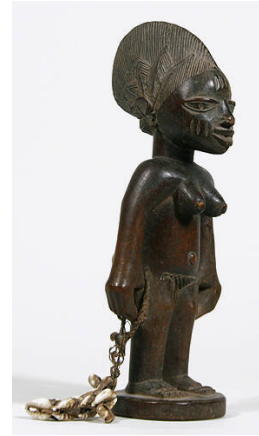

**Title:** Female Figure  
**[Ere Ibeji]**  
**Date:** early 20th century  
**Primary Maker:** Akiode  
**Medium:** wood, cowrie  
shells and plant fiber



**Title:** Female Figure [Ere Ibeji]  
**Date:** 20th century  
**Primary Maker:** Nigeria, Yoruba people  
**Medium:** wood, pigment, camwood powder and glass beads



**Title:** Female Figure [Ere Ibeji]  
**Date:** early 20th century  
**Primary Maker:** Akiode  
**Medium:** wood, cowrie shells and plant fiber



**Title:** Female Figure (Akua'ba)  
**Date:** collected between 1960-1973  
**Primary Maker:** Asante people  
**Medium:** wood and pigment



**Title:** Female Figure (Akua'ba)  
**Date:** collected between 1960-1973  
**Primary Maker:** Asante people  
**Medium:** wood and pigment



**Title:** Female Figure (Akua'ba)  
**Date:** collected between 1960-1973  
**Primary Maker:** Asante people  
**Medium:** wood and pigment



**Title:** Female Figure (Akua'ba)  
**Date:** ca. 1960  
**Primary Maker:** Asante people  
**Medium:** wood, pigment and glass beads



**Title:** Female Figure (Akua'ba)  
**Date:** collected between 1960-1973  
**Primary Maker:** Asante people  
**Medium:** wood



**Title:** Female Figure (Akua'ba)  
**Date:** collected between 1960-1973  
**Primary Maker:** Asante people  
**Medium:** wood and pigment



**Title:** Female Figure (Akua'ba)  
**Date:** ca. 1960  
**Primary Maker:** Asante people  
**Medium:** wood



**Title:** Female Figure (Akua'ba)  
**Date:** collected between 1960-1973  
**Primary Maker:** Asante people  
**Medium:** wood and pigment



**Title:** Female Figure (Akua'ba)  
**Date:** ca. 1960  
**Primary Maker:** Asante people  
**Medium:** wood



**Title:** Female Figure (Akua'ba)  
**Date:** 20th century  
**Primary Maker:** Asante people  
**Medium:** wood and stain

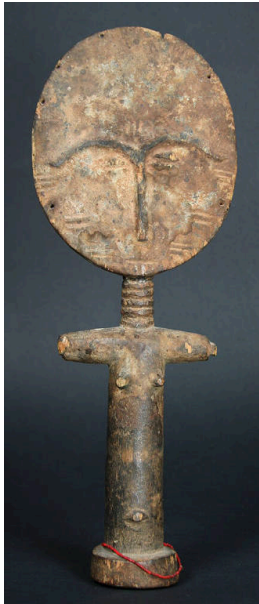

**Title:** Female Figure (Akua'ba)  
**Date:** not dated  
**Primary Maker:** Asante people  
**Medium:** wood, stain and glass beads



**Title:** Female Figure  
**Date:** early 20th century  
**Primary Maker:** Bamana people  
**Medium:** carbonized wood, glass beads, plant fiber, metal, pigment and encrusted cloth



**Title:** Female Figure  
**Date:** 20th century  
**Primary Maker:** Ijo people  
**Medium:** wood and pigment



**Title:** Female Figure  
**Date:** 20th century  
**Primary Maker:** Makonde people  
**Medium:** wood, pigment and plant fiber



**Title:** Female Figure  
**Date:** collected between 1960-1973  
**Primary Maker:** Dan people  
**Medium:** wood and pigment



**Title:** Female Figure  
**Date:** collected between 1960-1973  
**Primary Maker:** Ewe people  
**Medium:** wood and pigment





**Title:** Female Figure  
**Date:** ca. 1960  
**Primary Maker:** Nigeria,  
Igbo people  
**Medium:** wood and pigment



**Title:** Female Figure  
**Date:** collected between  
1960-1973  
**Primary Maker:** Bété people  
**Medium:** wood and cotton



**Title:** Female Figure  
**Date:** collected between  
1960-1973  
**Primary Maker:** Dogon  
people  
**Medium:** wood



**Title:** Female Figure  
**Date:** mid 20th century  
**Primary Maker:** Baulé people  
**Medium:** wood and pigment



**Title:** Female Figure  
**Date:** ca. 1960  
**Primary Maker:** Nigeria, Igbo people  
**Medium:** wood and pigment



**Title:** Female Figure  
**Date:** not dated  
**Primary Maker:** Ibibio people  
**Medium:** wood, paint and iron nails



**Title:** Female Figure  
**Date:** not dated  
**Primary Maker:** Fante people  
**Medium:** wood and stain



**Title:** Female Figure  
**Date:** not dated  
**Primary Maker:** Dan people  
**Medium:** wood and stain

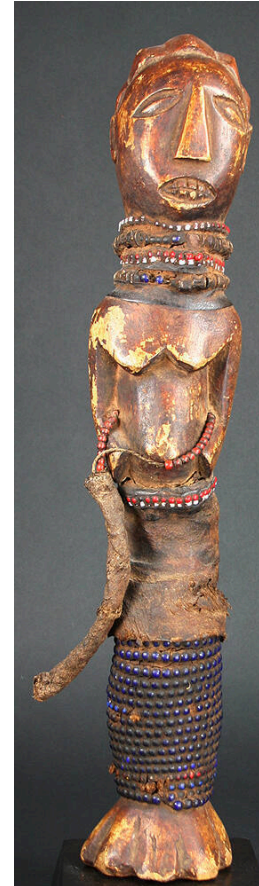

**Title:** Female Figure  
**Date:** not dated  
**Primary Maker:** Tsonga people  
**Medium:** wood, glass beads, cloth, leather, plant fiber and accumulative materials



**Title:** Female Bush Spirit Figure (Asye Usu)  
**Date:** not dated  
**Primary Maker:** Baulé people  
**Medium:** wood and pigment



**Title:** Face Mask (Okorosia Ojo)  
**Date:** not dated  
**Primary Maker:** Nigeria, Igbo people  
**Medium:** wood, paint, animal fur, animal teeth and accumulative materials



**Title:** Face Mask (Okoroshi)  
**Date:** not dated  
**Primary Maker:** Nigeria, Igbo people  
**Medium:** wood and paint



**Title:** Face Mask (Ngon)  
**Date:** not dated  
**Primary Maker:** Bamana people  
**Medium:** wood and stain



**Title:** Face Mask (Nganga Ntेशmi)  
**Date:** ca. 1926-1940  
**Primary Maker:** Bushoong people  
**Medium:** wood, pigment, raffia, cowrie shells, copper alloy and glass beads



**Title:** Face Mask (Mwana Pwo)  
**Date:** mid 20th century  
**Primary Maker:** Chokwe people  
**Medium:** wood, raffia and paint



**Title:** Face Mask  
(Mwana Pwo)

**Date:** not dated

**Primary Maker:** Chokwe  
people

**Medium:** wood and stain



**Title:** Face Mask  
(Mwana Phwevo)

**Date:** not dated

**Medium:** wood, paint,  
cotton, plant fiber and  
glass beads



**Title:** Face Mask  
(Mmwo)

**Date:** ca. 1960

**Primary Maker:** Nigeria,  
Igbo people

**Medium:** wood, pigment,  
textile and cotton





**Title:** Face Mask  
(Mmwa)

**Date:** ca. 1970

**Primary Maker:** Nigeria,  
Igbo people

**Medium:** wood and pigment



**Title:** Face Mask  
(Mmaji)

**Date:** not dated

**Primary Maker:** Afikpo  
people

**Medium:** wood, paint and  
plant fiber



**Title:** Face Mask  
(Mmaji)

**Date:** not dated

**Primary Maker:** Afikpo  
people

**Medium:** wood, paint, plant  
fiber and kaolin



**Title: Face Mask (Mbubu)**

**Date:** not dated

**Primary Maker:** Nigeria, Igbo people

**Medium:** calabash, paint, twigs and raffia



**Title: Face Mask (Mba)**

**Date:** mid 20th century

**Primary Maker:** Afikpo people

**Medium:** wood, pigment, plant fiber and cotton



**Title: Face Mask (Mba)**

**Date:** not dated

**Primary Maker:** Afikpo people

**Medium:** wood, paint and plant fiber

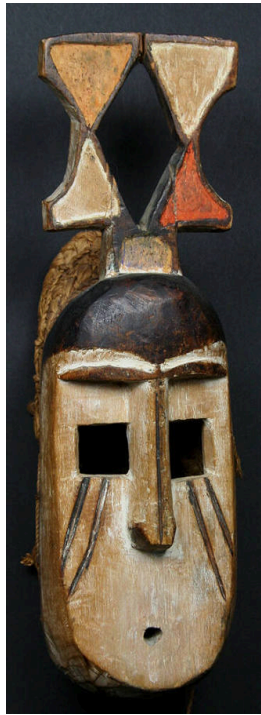

**Title:** Face Mask (Mba)  
**Date:** not dated  
**Primary Maker:** Afikpo people  
**Medium:** wood, stain, paint, plant fiber and kaolin



**Title:** Face Mask (Kore Sulaw)  
**Date:** not dated  
**Primary Maker:** Bamana people  
**Medium:** wood and cowrie shell

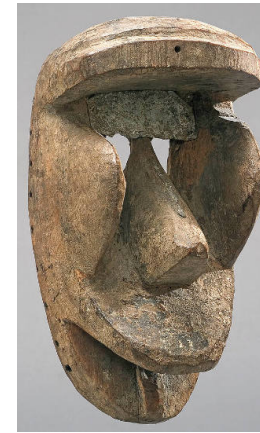

**Title:** Face Mask (Kaogle)  
**Date:** not dated  
**Primary Maker:** Dan people  
**Medium:** wood and metal



**Title:** Face Mask (Kanaga)  
**Date:** 20th century  
**Primary Maker:** Dogon people  
**Medium:** wood, pigment, plant fiber and copper alloy

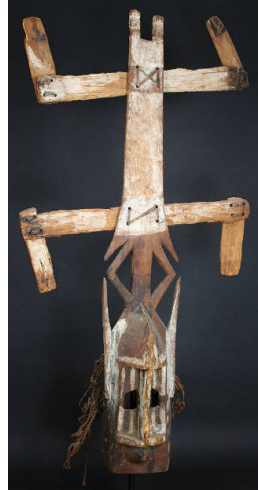

**Title:** Face Mask (Kanaga)  
**Date:** not dated  
**Primary Maker:** Dogon people  
**Medium:** wood, paint and plant fiber



**Title:** Face Mask (Ishyeen Imaalu)  
**Date:** ca. 1970  
**Primary Maker:** Bushoong people  
**Medium:** wood, cotton, feathers, pigment, plant fiber and raffia



**Title:** Face Mask (Idiok Ekpo)

**Date:** not dated

**Primary Maker:** Ibibio people

**Medium:** wood, paint and pigment



**Title:** Face Mask (Idiok Ekpo)

**Date:** not dated

**Primary Maker:** Ibibio people

**Medium:** wood, pigment and encrustation



**Title:** Face Mask (Gunyege)

**Date:** early 20th century

**Primary Maker:** Dan people

**Medium:** wood, stain, aluminum, iron and encrustation



**Title:** Face Mask (Goli Junior)

**Date:** not dated

**Primary Maker:** Baulé people

**Medium:** wood and paint



**Title:** Face Mask (Goli)

**Date:** not dated

**Primary Maker:** Baulé people

**Medium:** wood and paint



**Title:** Face Mask (Elu)

**Date:** not dated

**Primary Maker:** Ogoni people

**Medium:** wood and paint





**Title: Face Mask (Elu)**

**Date:** not dated

**Primary Maker:** Ogoni people

**Medium:** wood and paint



**Title: Face Mask (Elu)**

**Date:** not dated

**Primary Maker:** Ogoni people

**Medium:** wood and paint

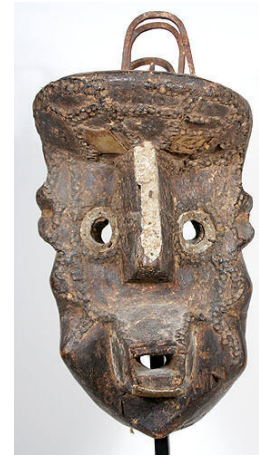

**Title: Face Mask (Eku)**

**Date:** not dated

**Primary Maker:** Igbirra people

**Medium:** wood, iron, white metal, glass and encrustation



**Title: Face Mask [Egungun]**

**Date:** not dated

**Primary Maker:** Nigeria, Yoruba people

**Medium:** wood and paint



**Title: Face Mask (Deangle)**

**Date:** not dated

**Primary Maker:** Dan people

**Medium:** wood, plant fiber, pigment and split bamboo teeth



**Title: Face Mask (Deangle)**

**Date:** not dated

**Primary Maker:** Dan people

**Medium:** wood, cloth and iron





**Title: Face Mask (Cihongo)**

**Date:** not dated

**Primary Maker:** Chokwe people

**Medium:** wood, stain and plant fiber



**Title: Face Mask (Bagle)**

**Date:** not dated

**Primary Maker:** Dan people

**Medium:** wood, pigment, bone teeth and plant fiber

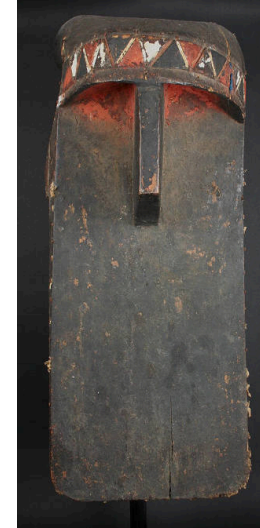

**Title: Face Mask (Angbai)**

**Date:** not dated

**Primary Maker:** Loma people

**Medium:** wood, paint, metal, cloth and nails



**Title: Face Mask (Akuma)**

**Date:** not dated

**Primary Maker:** Jukun people

**Medium:** wood and stain



**Title: Face Mask (Agbogho Mmuo)**

**Date:** mid 20th century

**Primary Maker:** Nigeria, Igbo people

**Medium:** wood, pigment and cotton



**Title: Face Mask (Agbogho Mmuo)**

**Date:** not dated

**Primary Maker:** Nigeria, Igbo people

**Medium:** wood, stain, cloth, plant fiber and metal



**Title:** Face Mask  
(Agbogho Mmuo)  
**Date:** not dated  
**Primary Maker:** Nigeria,  
Igbo people  
**Medium:** wood, paint,  
cloth, plant fiber and  
accumulative materials



**Title:** Face Mask  
(Abubom)  
**Date:** not dated  
**Primary Maker:** Eket people  
**Medium:** wood, paint and  
kaolin



**Title:** Face Mask  
**Date:** 20th century  
**Primary Maker:** Dan people  
**Medium:** wood, fur,  
feathers and textile



**Title:** Face Mask  
**Date:** ca. 1970  
**Primary Maker:** Kete people  
**Medium:** wood, textile,  
raffia and pigment



**Title:** Face Mask  
**Date:** 20th century  
**Primary Maker:** Dan people  
**Medium:** wood, raffia,  
cotton and cowrie shells



**Title:** Face Mask  
**Date:** collected between  
1960-1973  
**Primary Maker:** Ibibio  
people  
**Medium:** wood, pigment  
and rubber



**Title: Face Mask**  
**Date:** collected between 1960-1973  
**Primary Maker:** Bini people  
**Medium:** wood and pigment



**Title: Face Mask**  
**Date:** 20th century  
**Primary Maker:** Bété people  
**Medium:** wood, metal and pigment



**Title: Face Mask**  
**Date:** mid 20th century  
**Primary Maker:** Dan people  
**Medium:** wood



**Title: Face Mask**  
**Date:** 20th century  
**Primary Maker:** Dan people  
**Medium:** wood, textile, braided raffia and cowrie shells



**Title: Face Mask**  
**Date:** collected ca. 1970  
**Primary Maker:** Llwalwa people  
**Medium:** wood and pigment



**Title: Face Mask**  
**Date:** ca. 1960  
**Primary Maker:** Bini people  
**Medium:** wood and pigment



**Title:** Face Mask  
**Date:** ca. 1970  
**Primary Maker:** Chokwe people  
**Medium:** wood



**Title:** Face Mask  
**Date:** 20th century  
**Primary Maker:** Dan people  
**Medium:** wood, plant fiber, cowrie shells, beads, textile and leopard fur



**Title:** Face Mask  
**Date:** ca. 1970  
**Primary Maker:** Llwalwa people  
**Medium:** wood and pigment



**Title:** Face Mask  
**Date:** ca. 1970  
**Primary Maker:** Artist Unknown  
**Medium:** wood and pigment



**Title:** Face Mask  
**Date:** ca. 1950  
**Primary Maker:** Kete people  
**Medium:** wood, plant fiber and pigment

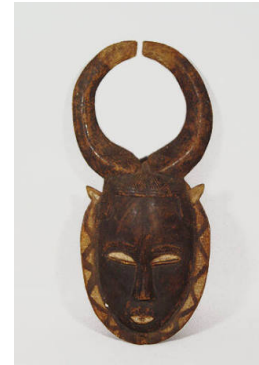

**Title:** Face Mask  
**Date:** mid 20th century  
**Primary Maker:** Yaure people  
**Medium:** wood and paint





**Title:** Face Mask  
**Date:** collected between 1960-1973  
**Primary Maker:** Bini people  
**Medium:** wood and pigment



**Title:** Face Mask  
**Date:** late 19th century  
**Primary Maker:** Ibibio people  
**Medium:** wood, pigment and dried vines



**Title:** Face Mask  
**Date:** mid 20th century  
**Primary Maker:** Ogoni people  
**Medium:** wood, pigment and plant fiber



**Title:** Face Mask  
**Date:** 20th century  
**Primary Maker:** Dan people  
**Medium:** wood, pigment, human hair, raffia and encrustation



**Title:** Face Mask  
**Date:** 20th century  
**Primary Maker:** Kran people  
**Medium:** wood, iron, cotton, paint and encrustation



**Title:** Face Mask  
**Date:** collected 1968  
**Primary Maker:** Bassa people  
**Medium:** wood



**Title:** Face Mask  
**Date:** collected 1968  
**Primary Maker:** Bassa people  
**Medium:** wood and pigment



**Title:** Face Mask  
**Date:** not dated  
**Primary Maker:** Kran people  
**Medium:** wood, copper alloy, aluminum, cotton, wool, hair, animal teeth, ivory, bone, paint, nails, feathers and encrustation



**Title:** Face Mask  
**Date:** not dated  
**Primary Maker:** Bété people  
**Medium:** wood, raffia, white metal, iron and paint





**Title:** Face Mask  
**Date:** 20th century  
**Primary Maker:** Ogoni people  
**Medium:** wood and stain



**Title:** Face Mask  
**Date:** not dated  
**Primary Maker:** Lula people  
**Medium:** wood, stain and pigment



**Title:** Face Mask  
**Date:** not dated  
**Primary Maker:** Lwalu people  
**Medium:** wood and copper alloy



**Title:** Face Mask  
**Date:** not dated  
**Primary Maker:** Ibibio people  
**Medium:** wood, plant fiber and pigment



**Title:** Face Mask  
**Date:** collected between 1960-1973  
**Primary Maker:** Chokwe people  
**Medium:** wood and paint



**Title:** Face Mask  
**Date:** ca. 1970  
**Primary Maker:** Chokwe people  
**Medium:** wood



**Title: Face Mask**

**Date:** 20th century

**Primary Maker:** Dan people

**Medium:** wood, stain, iron, pigment and encrustation



**Title: Face Mask**

**Date:** not dated

**Primary Maker:** Idoma people

**Medium:** wood and paint



**Title: Face Mask**

**Date:** not dated

**Primary Maker:** Lega people

**Medium:** wood and paint



**Title: Face Mask**

**Date:** not dated

**Primary Maker:** Bassa people

**Medium:** wood, paint and iron nail



**Title: Face Mask**

**Date:** not dated

**Primary Maker:** Ibibio people

**Medium:** wood, paint and plant fiber



**Title: Face Mask**

**Date:** not dated

**Primary Maker:** Artist Unknown

**Medium:** wood and paint



**Title: Face Mask**

**Date:** not dated

**Primary Maker:** Dogon people

**Medium:** wood, paint and iron



**Title: Face Mask**

**Date:** not dated

**Primary Maker:** Baulé people

**Medium:** wood, stain and pigment



**Title: Face Mask**

**Date:** not dated

**Primary Maker:** Dan people

**Medium:** wood, cloth and animal hair



**Title: Face Mask**

**Date:** not dated

**Primary Maker:** Dan people

**Medium:** wood and stain

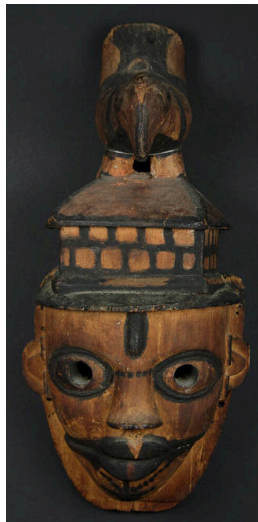

**Title: Face Mask**

**Date:** not dated

**Primary Maker:** Ogoni people

**Medium:** wood and stain



**Title: Face Mask**

**Date:** not dated

**Primary Maker:** Ogoni people

**Medium:** wood, stain and paint





**Title: Face Mask**

**Date:** not dated

**Primary Maker:** Ibibio people

**Medium:** wood, paint, kaolin and accumulative materials



**Title: Face Mask**

**Date:** not dated

**Primary Maker:** Ibibio people

**Medium:** wood, stain, paint and iron nail



**Title: Face Mask**

**Date:** not dated

**Primary Maker:** Ibibio people

**Medium:** wood, stain, paint and accumulative materials



**Title: Face Mask**

**Date:** not dated

**Primary Maker:** Bamana people

**Medium:** wood, stain and white metal

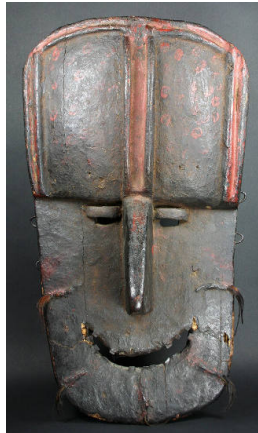

**Title: Face Mask**

**Date:** not dated

**Primary Maker:** Grebo people

**Medium:** wood, paint, metal and animal hair



**Title: Face Mask**

**Date:** not dated

**Primary Maker:** Nigeria, Igbo people

**Medium:** wood and paint



**Title: Face Mask**

**Date:** not dated

**Primary Maker:** Idoma people

**Medium:** wood, paint, hide and iron nails



**Title: Face Mask**

**Date:** not dated

**Primary Maker:** Idoma people

**Medium:** wood, stain, paint, plant fiber and cloth



**Title: Face Mask**

**Date:** not dated

**Primary Maker:** Artist Unknown

**Medium:** wood and stain



**Title: Face Mask**

**Date:** not dated

**Primary Maker:** N'Gere people

**Medium:** wood, plant fiber, cowrie shells, bells, glass beads, aluminum and accumulative materials

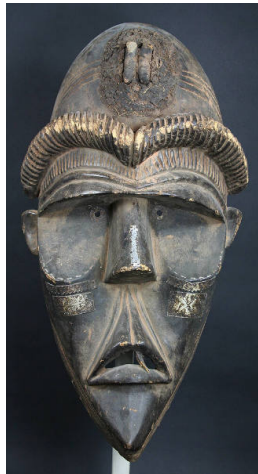

**Title: Face Mask**

**Date:** not dated

**Primary Maker:** Kpelle people

**Medium:** wood, stain, white metal and accumulative materials



**Title: Face Mask**

**Date:** not dated

**Primary Maker:** Bushoong people

**Medium:** wood and paint





**Title: Face Mask**

**Date:** not dated

**Primary Maker:** Kete people

**Medium:** wood, stain and plant fiber



**Title: Face Mask**

**Date:** not dated

**Primary Maker:** Isoko people

**Medium:** wood, paint and plant fiber

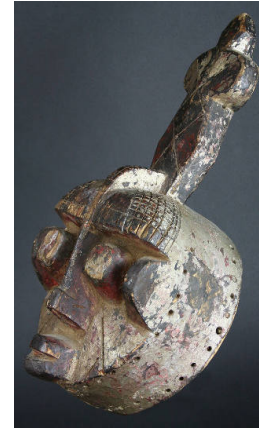

**Title: Face Mask**

**Date:** not dated

**Primary Maker:** Ijebu people

**Medium:** wood and paint



**Title: Face Mask**

**Date:** not dated

**Primary Maker:** Kete people

**Medium:** wood, paint, cloth and plant fiber



**Title: Face Mask**

**Date:** not dated

**Primary Maker:** Holo people

**Medium:** calabash, cloth, wood, plant fiber, feathers and glass beads



**Title: Face Mask**

**Date:** not dated

**Primary Maker:** Ibibio people

**Medium:** wood and paint



**Title: Face Mask**

**Date:** not dated

**Primary Maker:** Dan people

**Medium:** wood, cloth,  
string and cowrie shell



**Title: Face Mask**

**Date:** not dated

**Primary Maker:** Ogoni  
people

**Medium:** wood and paint



**Title: Equestrian Figure**

**Date:** not dated

**Primary Maker:** Nigeria,  
Yoruba people

**Medium:** wood and stain



**Title: Enema Funnel  
(Clyster)**

**Date:** ca. 1970

**Primary Maker:** Kuba  
people

**Medium:** wood



**Title: Encased Horse  
Head**

**Date:** 20th century

**Primary Maker:** Nigeria,  
Igbo people

**Medium:** horse skull, plant  
fiber and encrustation



**Title: Elephant Mask**

**Date:** ca. 1970

**Primary Maker:** Bamileke  
people

**Medium:** burlap, cotton  
and glass beads



**Title:** Elephant Mask  
**Date:** not dated  
**Primary Maker:** Bamileke people  
**Medium:** cotton, dye, plant fiber, glass beads and wood



**Title:** Ekpe or Ngbe Society Emblem  
**Date:** ca. 1940  
**Primary Maker:** Ejagham people  
**Medium:** palm leaf midrib bark, palm fronds, animal skulls, raffia, wood, hide and encrustation



**Title:** Effigy Figure  
**Date:** 13th century  
**Primary Maker:** Koma culture  
**Medium:** pottery



**Title:** Drum (Iya'lu Dundun)  
**Date:** collected between 1960-1973  
**Primary Maker:** Nigeria, Yoruba people  
**Medium:** wood, hide, leather, textile and brass



**Title:** Drum  
**Date:** 20th century  
**Primary Maker:** Luba people  
**Medium:** wood, hide and plant fiber



**Title:** Drinking Horn  
**Date:** not dated  
**Primary Maker:** Artist Unknown  
**Medium:** buffalo horn



**Title:** Double-headed Standing Figure  
**Date:** 20th century  
**Primary Maker:** Lobi people  
**Medium:** wood



**Title:** Double-headed Figure  
**Date:** 15th to 16th century  
**Primary Maker:** Koma culture  
**Medium:** pottery



**Title:** Double-faced Helmet Mask  
**Date:** 20th century  
**Primary Maker:** Ejagham people  
**Medium:** wood, hide and pigment



**Title:** Door Panel  
**Date:** collected between 1960-1973  
**Primary Maker:** Fulani people  
**Medium:** plant fiber and dye



**Title:** Door Lock  
**Date:** early 20th century  
**Primary Maker:** Bamana people  
**Medium:** wood and pigment



**Title:** Door Lock  
**Date:** 19th to 20th century  
**Primary Maker:** Dogon people  
**Medium:** wood and iron





**Title: Door**

**Date:** late 19th to early 20th century

**Primary Maker:** Dogon people

**Medium:** wood and iron



**Title: Doll**

**Date:** collected between 1960-1973

**Primary Maker:** Akan people

**Medium:** wood, glass beads and cotton



**Title: Divining Instrument**

**Date:** not dated

**Primary Maker:** Dan people

**Medium:** wood and cloth



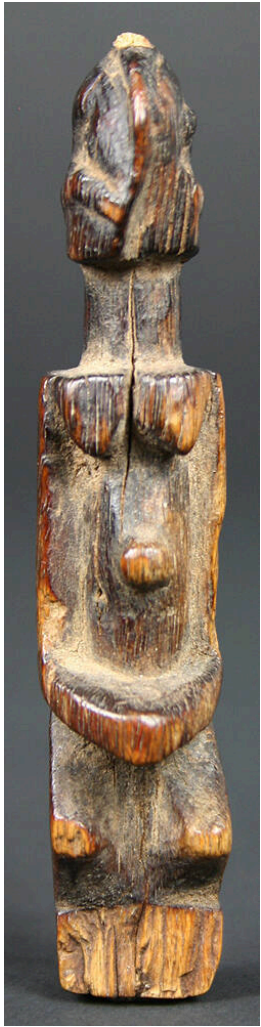

**Title: Divining Figure**

**Date:** not dated

**Primary Maker:** Dogon people

**Medium:** wood and stain



**Title: Diviner's Costume**

**Date:** not dated

**Primary Maker:** Nigeria, Yoruba people

**Medium:** cotton, dye, cowrie shells, coins, animal teeth, leather, wood, iron and copper alloy



**Title: Diviner's Basket (Ngombo Ya Cisuka) and Miniature Divination Figures (Tuphele)**

**Date:** 20th century

**Primary Maker:** Chokwe people

**Medium:** plant fiber, wood, copper alloy, iron, fur, gourd, bone, horn, glass beads, pottery, shell, nuts, stone, feathers and pigments



**Title: Diviner's Bag  
(Apo Ileke)**

**Date:** 20th century

**Primary Maker:** Nigeria,  
Yoruba people

**Medium:** glass beads,  
cardboard and cotton



**Title: Diviner's Bag  
(Apo Ifa or Odigba Ifa)**

**Date:** mid 20th century

**Primary Maker:** Nigeria,  
Yoruba people

**Medium:** cloth, burlap and  
glass beads



**Title: Diviner's Bag  
(Apo Ifa)**

**Date:** mid 20th century

**Primary Maker:** Nigeria,  
Yoruba people

**Medium:** glass beads,  
cowrie shells and cotton



**Title:** Divination Head  
**Date:** 20th century  
**Primary Maker:** Bassa people  
**Medium:** wood and stain



**Title:** Divination Bowl (Agere Ifa)  
**Date:** 20th century  
**Primary Maker:** Nigeria, Yoruba people  
**Medium:** wood and stain



**Title:** Divination Board Tapper (Iroke Ifa)  
**Date:** collected between 1960-1973  
**Primary Maker:** Nigeria, Yoruba people  
**Medium:** wood



**Title:** Divination Board [Opon Ifa]  
**Date:** collected between 1960-1973  
**Primary Maker:** Nigeria, Yoruba people  
**Medium:** wood



**Title:** Divination Board [Opon Ifa]  
**Date:** mid 20th century  
**Primary Maker:** Nigeria, Yoruba people  
**Medium:** wood and chalk



**Title:** Divination Board (Opon Ifa)  
**Date:** 20th century  
**Primary Maker:** Nigeria, Yoruba people  
**Medium:** wood



**Title: Dignitary Carried in a Hammock**

**Date:** not dated

**Primary Maker:** Fon people

**Medium:** brass, wood and copper wire



**Title: Dance Staff**

**Date:** mid 20th century

**Primary Maker:** Nigeria, Yoruba people

**Medium:** wood and pigment



**Title: Dance Staff**

**Date:** mid 20th century

**Primary Maker:** Nigeria, Yoruba people

**Medium:** wood and pigment

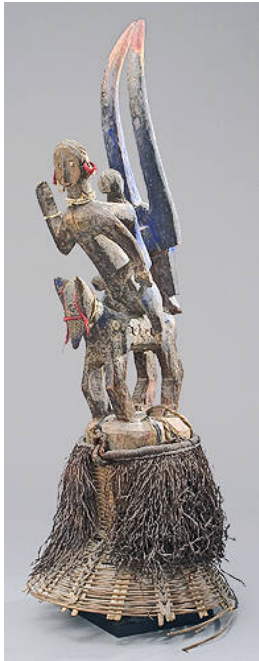

**Title: Dance Headpiece (Chi Wara)**

**Date:** 20th century

**Primary Maker:** Bamana people

**Medium:** wood, pigment, shell buttons, glass beads, cotton string, plant fiber, raffia and wicker



**Title: Dance Belt**

**Date:** mid 20th century

**Primary Maker:** Kuba people

**Medium:** raffia, glass beads, cowrie shells and leather



**Title: Dagger and Sheath**

**Date:** ca. 1970

**Primary Maker:** Konda people

**Medium:** iron, wood and pigment



**Title: Crucifix**

**Date:** 16th century

**Primary Maker:** Kongo people

**Medium:** wood and copper alloy



**Title: Crest Mask (Chi Wara Kun)**

**Date:** early 20th century

**Primary Maker:** Bamana people

**Medium:** wood, cowrie shells, coral beads, cotton, iron and hair



**Title: Crest Mask (Chi Wara Kun)**

**Date:** ca. 1920-1940

**Primary Maker:** Bamana people

**Medium:** wood and copper alloy





**Title:** Crest Mask (Chi Wara Kun)

**Date:** early 20th century

**Primary Maker:** Bamana people

**Medium:** wood



**Title:** Crest Mask (Chi Wara Kun)

**Date:** collected between 1960-1973

**Primary Maker:** Bamana people

**Medium:** wood



**Title:** Crest Mask (Chi Wara Kun)

**Date:** early 20th century

**Primary Maker:** Bamana people

**Medium:** wood and metal



**Title:** Crest Mask

**Date:** not dated

**Primary Maker:** Nigeria, Igbo people

**Medium:** wood and pigment



**Title:** Covered Box

**Date:** not dated

**Primary Maker:** Kuba people

**Medium:** wood, stain and accumulative materials



**Title:** Costume [Paka Egungun]

**Date:** ca. 1930

**Primary Maker:** Nigeria, Yoruba people

**Medium:** trade cloth, cotton and wood



**Title:** Costume [Ekun Egungun]  
**Date:** ca. 1950  
**Primary Maker:** Nigeria, Yoruba people  
**Medium:** cotton, velvet, cowrie shells, glass beads, leather and dye



**Title:** Converging Territories #30  
**Date:** 2004  
**Primary Maker:** Lalla Essaydi  
**Medium:** chromogenic color print



**Title:** Container  
**Date:** collected between 1960-1973  
**Primary Maker:** Nigeria, Yoruba people  
**Medium:** wood and pigment



**Title: Container**

**Date:** not dated

**Primary Maker:** Fon people

**Medium:** gourd, cotton, shells, coins and glass, wood, pottery, metal and plastic beads

**Title: Commemorative Post (Vigango)**

**Date:** late 19th century

**Primary Maker:** Gikuyu

**Title: Commemorative Post (Vigango)**

**Date:** 20th century

**Primary Maker:** Gikuyu

**Primary Maker:** Griama  
people  
**Medium:** wood and pigment

**Primary Maker:** Griama  
people  
**Medium:** wood and pigment

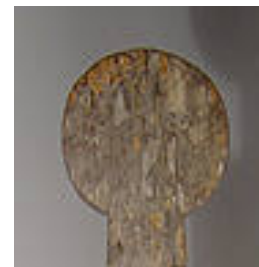





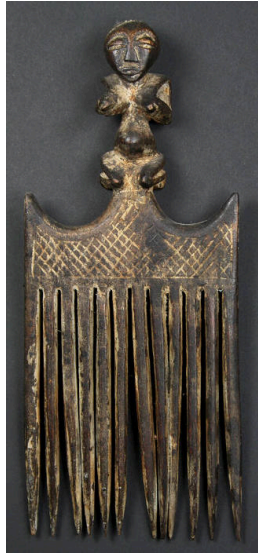

**Title:** Comb  
**Date:** not dated  
**Primary Maker:** Artist  
 Unknown  
**Medium:** wood and stain



**Title:** Comb  
**Date:** not dated  
**Primary Maker:** Akan people  
**Medium:** wood and stain



**Title:** Commemorative  
 Post (Vigango)  
**Date:** late 19th century  
**Primary Maker:** Ojima



**Primary Maker:** Gniama  
people  
**Medium:** wood and pigment

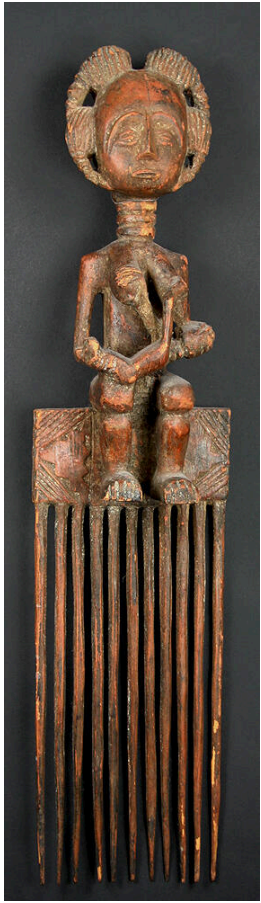

**Title: Comb**

**Date:** not dated

**Primary Maker:** Akan people

**Medium:** wood and stain



**Title: Colonial Figure**

**Date:** ca. 1930

**Primary Maker:** Fante people

**Medium:** wood and paint



**Title: Colonial Figure**

**Date:** not dated

**Primary Maker:** Baulé people

**Medium:** wood and paint



**Title: Cloth (Ukara)**

**Date:** 20th century

**Primary Maker:** Nigeria,  
Igbo people

**Medium:** Cotton, raffia and  
indigo dye



**Title: Cloth**

**Date:** mid 20th century

**Primary Maker:** Bamum  
people

**Medium:** cotton, raffia and  
indigo dye

**Title: Cloth Beam for  
Man's Double-heddle  
Narrow Strip Loom**

**Date:** not dated

**Primary Maker:** Baulé  
people

**Medium:** wood and cotton





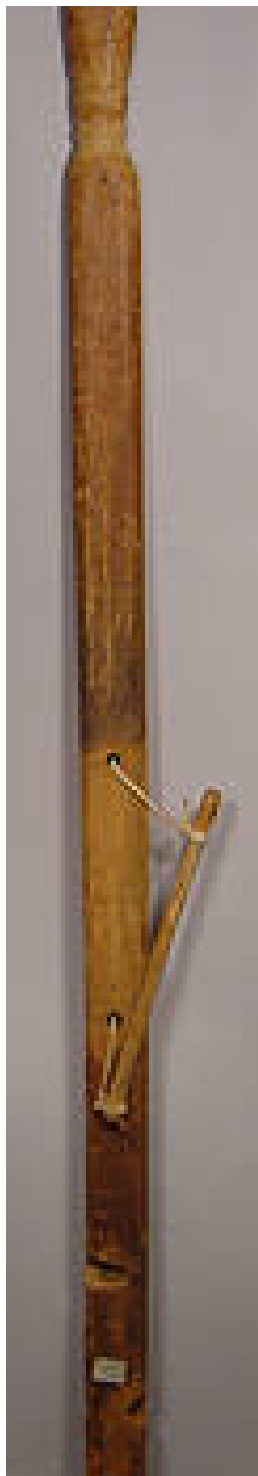



**Title: Cloth**

**Date:** not dated

**Primary Maker:** Baulé people

**Medium:** cotton and dye



**Title: Child's Anklet**

**Date:** ca. 1960

**Primary Maker:** Nigeria, Yoruba people

**Medium:** copper alloy



**Title: Child's Anklet**

**Date:** collected between 1960-1973

**Primary Maker:** Nigeria, Yoruba people

**Medium:** copper alloy



**Title: Chair (Gba)**

**Date:** ca. 1925

**Primary Maker:** N'Gere people

**Medium:** wood, copper alloy and cowrie shell



**Title: Chair**

**Date:** 20th century

**Primary Maker:** Guro people

**Medium:** wood, copper alloy and pigment



**Title: Chair**

**Date:** 20th century

**Primary Maker:** Guro people

**Medium:** wood, copper alloy and pigment



**Title: Chair**

**Date:** not dated

**Primary Maker:** Artist  
Unknown

**Medium:** wood, stain and  
white metal



**Title: Ceremonial  
Sword [Ada Ogun]**

**Date:** 19th century

**Primary Maker:** Nigeria,  
Yoruba people

**Medium:** iron and copper  
alloy

**Title: Ceremonial Staff**

**Date:** not dated

**Primary Maker:** Fon people

**Medium:** iron

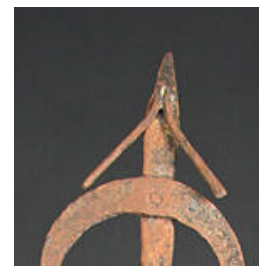







**Title: Ceremonial Staff**

**Date:** not dated

**Primary Maker:** Bamileke people

**Medium:** wood, cloth and glass beads



**Title: Ceremonial Staff**

**Date:** not dated

**Primary Maker:** Artist Unknown

**Medium:** iron, animal hair and cloth



**Title: Ceremonial Shield**

**Date:** early 20th century

**Primary Maker:** Kuba people

**Medium:** plant fiber, wood and cow hide



**Title: Ceremonial Ring**

**Date:** 16th century

**Primary Maker:** Nigeria,  
Yoruba people

**Medium:** bronze



**Title: Ceremonial Pot**

**Date:** not dated

**Primary Maker:** Lobi people

**Medium:** pottery

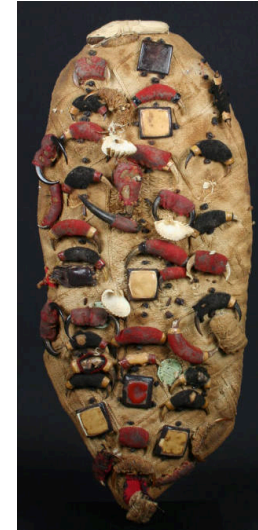

**Title: Ceremonial Mask  
Cover**

**Date:** not dated

**Primary Maker:** Guro people

**Medium:** cloth, gri-gri's,  
claws, horns, shells and  
metal



**Title: Cattle Herder's  
Hat**

**Date:** collected between  
1960-1973

**Primary Maker:** Fulani  
people

**Medium:** raffia, leather and  
dye

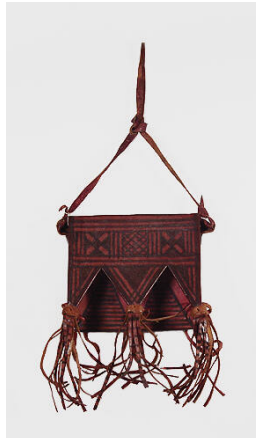

**Title: Carrying Case**

**Date:** collected between  
1960-1973

**Primary Maker:** Hausa  
people

**Medium:** cardboard,  
leather and dye



**Title: Cap Crest Mask  
(Idiok Ekpo)**

**Date:** not dated

**Primary Maker:** Ibibio  
people

**Medium:** wood, stain and  
pigment



**Title:** Cap Crest Mask [Gelede]  
**Date:** early 20th century  
**Primary Maker:** Nigeria, Yoruba people  
**Medium:** wood and pigment



**Title:** Cap Crest Mask (Gelede)  
**Date:** ca. 1960  
**Primary Maker:** Nigeria, Yoruba people  
**Medium:** wood and paint

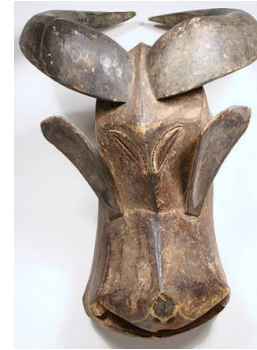

**Title:** Cap Crest Mask (Dye)  
**Date:** 20th century  
**Primary Maker:** Guro people  
**Medium:** wood and paint



**Title:** Cap Crest Mask (Chi Wara Kun)  
**Date:** 20th century  
**Primary Maker:** Bamana people  
**Medium:** wood, metal, reed and plant fiber



**Title:** Cap Crest Mask  
**Date:** 20th century  
**Primary Maker:** Bafum people  
**Medium:** wood, paint, kaolin, plant fiber and ape hair



**Title:** Cap Crest Mask  
**Date:** not dated  
**Primary Maker:** Babanki people  
**Medium:** wood, cotton, hair, plant fiber, raffia, paint and kaolin



**Title: Canoe with Figures**

**Date:** not dated

**Primary Maker:** Fon people

**Medium:** brass



**Title: Bwami Society Figure**

**Date:** early 20th century

**Primary Maker:** Lega people

**Medium:** ivory



**Title: Broadloom Cloth**

**Date:** collected between 1960-1973

**Primary Maker:** Edo people

**Medium:** cotton and silk floss



**Title: Broadloom Cloth**

**Date:** collected between 1960-1973

**Primary Maker:** Edo people

**Medium:** cotton and silk floss



**Title: Bridle Bit**

**Date:** collected between 1960-1973

**Primary Maker:** Hausa people

**Medium:** copper alloy and iron

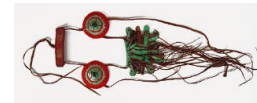

**Title: Bridle**

**Date:** collected between 1960-1973

**Primary Maker:** Hausa people

**Medium:** leather and dye





**Title:** Bracelet  
**Date:** 16th to 17th century  
**Primary Maker:** Nigeria, Yoruba people  
**Medium:** copper alloy



**Title:** Bracelet  
**Date:** not dated  
**Primary Maker:** Kru people  
**Medium:** bronze



**Title:** Bracelet  
**Date:** not dated  
**Primary Maker:** Maasai people  
**Medium:** glass beads, wire and plastic



**Title:** Box  
**Date:** not dated  
**Primary Maker:** Kuba people  
**Medium:** wood and redwood pigment



**Title:** Bowl [Ifa]  
**Date:** collected between 1960-1973  
**Primary Maker:** Nigeria, Yoruba people  
**Medium:** wood and pigment



**Title:** Bowl  
**Date:** collected between 1960-1973  
**Primary Maker:** Akan people  
**Medium:** pottery



**Title:** Bowl  
**Date:** not dated  
**Primary Maker:** Fulani people  
**Medium:** wood



**Title:** Bowl  
**Date:** not dated  
**Primary Maker:** Kirdi people  
**Medium:** wood



**Title:** Bowl  
**Date:** collected between 1960-1973  
**Primary Maker:** Artist Unknown  
**Medium:** pottery and paint





**Title:** Bottle  
**Date:** not dated  
**Primary Maker:** Djenne culture  
**Medium:** pottery and paint



**Title:** Blanket  
**Date:** 20th century  
**Primary Maker:** Dogon people  
**Medium:** cotton and indigo dye



**Title:** Blade Currency  
**Date:** not dated  
**Primary Maker:** Kwele people  
**Medium:** iron



**Title:** Bird of Prophecy Idiophone  
**Date:** 19th century  
**Primary Maker:** Benin Kingdom  
**Medium:** bronze



**Title:** Belt Ornament  
**Date:** mid 20th century  
**Primary Maker:** Kuba people  
**Medium:** raffia, glass beads, cowrie shells and cotton string



**Title:** Belt  
**Date:** mid 20th century  
**Primary Maker:** Kuba people  
**Medium:** raffia, cowrie shells and glass beads



**Title: Belt**

**Date:** not dated

**Primary Maker:** Kuba people

**Medium:** glass beads, cowrie shells, cotton, dye and plant fiber



**Title: Basket**

**Date:** ca. 1970

**Primary Maker:** Kuba people

**Medium:** plant fiber, wood and pigment



**Title: Basket**

**Date:** 1970s

**Primary Maker:** Hausa people

**Medium:** plant fiber and dye



**Title: Basket**

**Date:** ca. 1950

**Primary Maker:** Kuba people

**Medium:** plant fiber and pigment



**Title: Basket**

**Date:** 1970s

**Primary Maker:** Kuba people

**Medium:** plant fiber and pigment



**Title: Bag**

**Date:** collected between 1960-1973

**Primary Maker:** Hausa people

**Medium:** leather and dye



**Title: Bag**

**Date:** collected between 1960-1973

**Primary Maker:** Hausa people

**Medium:** leather, dye, string and cotton

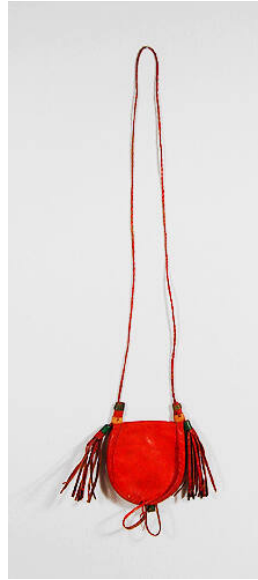

**Title: Bag**

**Date:** collected 1968

**Primary Maker:** Hausa people

**Medium:** leather and dye

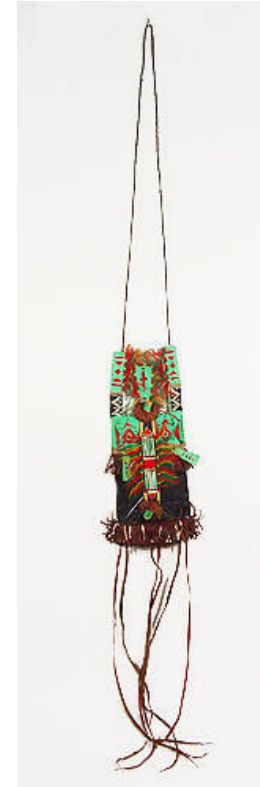

**Title: Bag**

**Date:** collected between 1960-1973

**Primary Maker:** Hausa people

**Medium:** leather, wool yarn, paper, cotton and dye



**Title:** Bag  
**Date:** collected 1968  
**Primary Maker:** Hausa people  
**Medium:** leather and dye

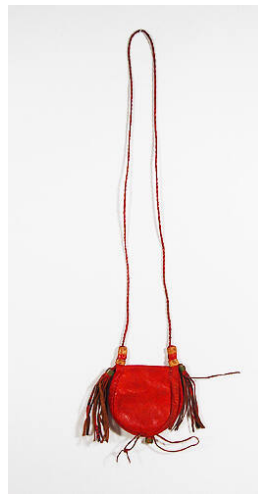

**Title:** Bag  
**Date:** collected 1968  
**Primary Maker:** Hausa people  
**Medium:** leather and dye



**Title:** Bag  
**Date:** collected between 1960-1973  
**Primary Maker:** Hausa people  
**Medium:** leather, dye, cotton and wool yarn



**Title:** Bag  
**Date:** collected between 1960-1973  
**Primary Maker:** Hausa people  
**Medium:** leather and dye

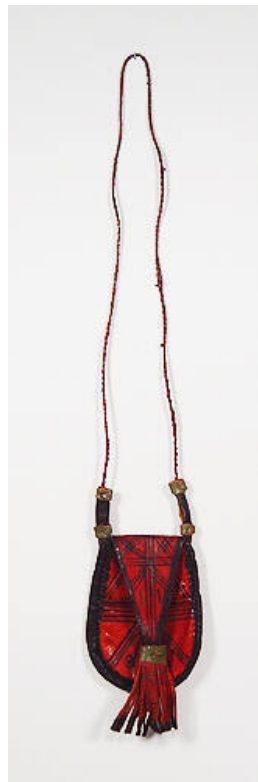

**Title:** Bag  
**Date:** collected between 1960-1973  
**Primary Maker:** Hausa people  
**Medium:** leather and dye



**Title:** Bag  
**Date:** collected between 1960-1973  
**Primary Maker:** Hausa people  
**Medium:** leather and dye



**Title:** Asafo Flag (Frankaa)  
**Date:** not dated  
**Primary Maker:** Fante people  
**Medium:** Cotton, dye and cotton embroidery thread



**Title:** Asafo Flag (Frankaa)  
**Date:** 20th century  
**Primary Maker:** Fante people  
**Medium:** cotton and dye



**Title:** Armlet  
**Date:** collected between 1960-1973  
**Primary Maker:** Nigeria, Igbo people  
**Medium:** copper alloy





**Title:** Arm Band with Protective Amulets  
**Date:** collected between 1960-1973  
**Primary Maker:** Hausa people  
**Medium:** leather and dye



**Title:** Apron  
**Date:** not dated  
**Primary Maker:** Kirdi people  
**Medium:** glass beads, cowrie shells and cotton



**Title:** Apron  
**Date:** not dated  
**Primary Maker:** Kirdi people  
**Medium:** glass beads, cowrie shells and cotton



**Title:** Apron  
**Date:** not dated  
**Primary Maker:** Kirdi people  
**Medium:** glass beads, cowrie shells, seed pods and cotton



**Title:** Anthropomorphic Palm Wine Cup  
**Date:** 20th century  
**Primary Maker:** Koro people  
**Medium:** wood, fur, wire and pigment



**Title:** Anklet  
**Date:** ca. 1960  
**Primary Maker:** Benin Kingdom  
**Medium:** copper alloy



**Title:** Anklet  
**Date:** ca. 1960  
**Primary Maker:** Benin Kingdom  
**Medium:** copper alloy



**Title:** Ancestral Stool (Erhe)  
**Date:** probably 19th century  
**Primary Maker:** Benin Kingdom  
**Medium:** wood and iron



**Title:** Altar Bell  
**Date:** 19th century  
**Primary Maker:** Benin Kingdom  
**Medium:** copper alloy



**Title:** Altar (Asen)  
**Date:** 20th century  
**Primary Maker:** Fon people  
**Medium:** iron, cotton and plant fiber



**Title:** Abstract Figure  
**Date:** possibly 20th century or earlier  
**Primary Maker:** Kanakru people  
**Medium:** pottery