

Basic Report



Title: Xylophone (Gilli-Gilli)
Date: ca. 1960
Primary Maker: Hausa people
Medium: gourd, ebony, wood, bushcow horn, hide, resin, beeswax, pigment, cotton and dye



Title: Wrapper (Kente)
Date: 20th century
Primary Maker: Asante people
Medium: cotton, rayon and dye



Title: Wrapper (Kente)
Date: collected between 1960-1973
Primary Maker: Akan people
Medium: silk and dye

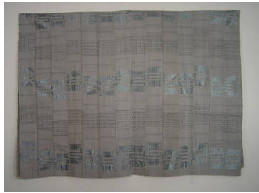

Title: Wrapper [Ase Oke]
Date: 20th century
Primary Maker: Nigeria, Yoruba people
Medium: cotton and silk floss



Title: Wrapper [Alabere]
Date: collected between 1960-1973
Primary Maker: Nigeria, Yoruba people
Medium: cotton and dye

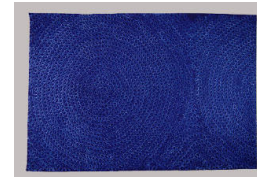

Title: Wrapper [Adire Eleso]
Date: collected between 1960-1973
Primary Maker: Nigeria, Yoruba people
Medium: cotton and indigo dye

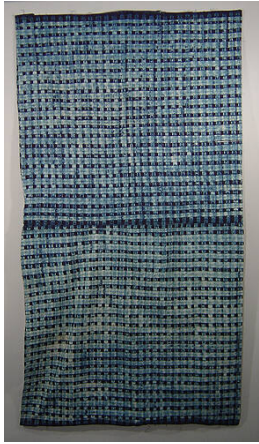

Title: Wrapper [Adire Eleso]
Date: collected between 1960-1973
Primary Maker: Nigeria, Yoruba people
Medium: cotton and indigo dye



Title: Wrapper [Adire Eleso]
Date: collected between 1960-1973
Primary Maker: Nigeria, Yoruba people
Medium: cotton and indigo dye

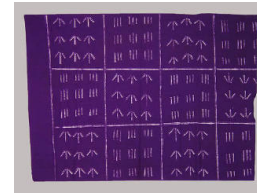

Title: Wrapper [Adire]
Date: collected between 1960-1973
Primary Maker: Nigeria, Yoruba people
Medium: cotton and indigo dye



Title: Wrapper (Adire)
Date: 20th century
Primary Maker: Nigeria, Yoruba people
Medium: cotton and indigo dye



Title: Wrapper (Adire)
Date: 20th century
Primary Maker: Nigeria, Yoruba people
Medium: cotton and indigo dye

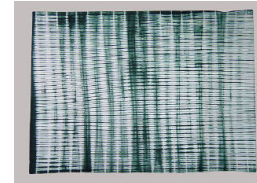

Title: Wrapper (Adire)
Date: 20th century
Primary Maker: Nigeria, Yoruba people
Medium: cotton and indigo dye



Title: Wrapper [Adire]
Date: 20th century
Primary Maker: Nigeria, Yoruba people
Medium: cotton and indigo dye

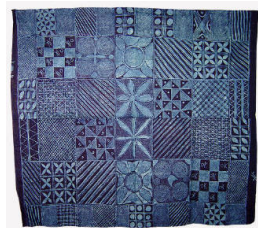

Title: Wrapper [Adire]
Date: 20th century
Primary Maker: Nigeria, Yoruba people
Medium: cotton and indigo dye

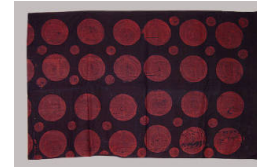

Title: Wrapper [Adire]
Date: 20th century
Primary Maker: Nigeria, Yoruba people
Medium: cotton and indigo dye



Title: Wrapper [Adire]
Date: ca. 1960
Primary Maker: Nigeria, Yoruba people
Medium: cotton and indigo dye



Title: Wrapper (Adinkra)
Date: ca. 1960
Primary Maker: Asante people
Medium: cotton and dye



Title: Wrapper
Date: collected between 1960-1973
Primary Maker: Nigeria, Yoruba people
Medium: cotton and dye

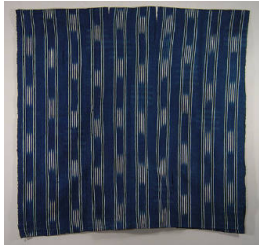

Title: Wrapper
Date: not dated
Primary Maker: Baulé people
Medium: cotton and indigo dye



Title: Woman's Headdress (Mpaan)
Date: mid 20th century
Primary Maker: Kuba people
Medium: raffia, cotton, glass beads and cowrie shells



Title: Woman's Half-skirt
Date: not dated
Primary Maker: Artist Unknown
Medium: antelope hide and glass beads



Title: Woman's Ceremonial Skirt (Nshak)
Date: not dated
Primary Maker: Kuba people
Medium: raffia and dye



Title: Woman's Ceremonial Skirt (Nshak)
Date: not dated
Primary Maker: Kuba people
Medium: raffia and dye



Title: Wig
Date: not dated
Primary Maker: Artist Unknown
Medium: raffia, cotton and hair



Title: Weight (Abrammuo)

Date: collected between 1960-1973

Primary Maker: Akan people

Medium: copper alloy



Title: Weight (Abrammuo)

Date: collected between 1960-1973

Primary Maker: Akan people

Medium: copper alloy



Title: Weight (Abrammuo)

Date: collected between 1960-1973

Primary Maker: Akan people

Medium: copper alloy



Title: Weight (Abrammuo)

Date: collected between 1960-1973

Primary Maker: Akan people

Medium: copper alloy



Title: Weight (Abrammuo)

Date: collected between 1960-1973

Primary Maker: Akan people

Medium: copper alloy



Title: Weight (Abrammuo)

Date: collected between 1960-1973

Primary Maker: Akan people

Medium: copper alloy



Title: Weight (Abrammuo)
Date: collected between 1960-1973
Primary Maker: Akan people
Medium: copper alloy



Title: Weight (Abrammuo)
Date: collected between 1960-1973
Primary Maker: Akan people
Medium: copper alloy



Title: Weight (Abrammuo)
Date: collected between 1960-1973
Primary Maker: Akan people
Medium: copper alloy



Title: Weight (Abrammuo)
Date: collected between 1960-1973
Primary Maker: Akan people
Medium: copper alloy



Title: Weight (Abrammuo)
Date: collected between 1960-1973
Primary Maker: Akan people
Medium: copper alloy



Title: Wedding Shawl
Date: not dated
Primary Maker: Bedouin people
Medium: cotton, wool, rayon, dye and mother of pearl



Title: Wedding Necklace
Date: collected between 1960-1973
Primary Maker: Nigeria, Yoruba people
Medium: gold



Title: Wedding Bracelet
Date: collected between 1960-1973
Primary Maker: Nigeria, Yoruba people
Medium: gold



Title: Wedding Bracelet
Date: collected between 1960-1973
Primary Maker: Nigeria, Yoruba people
Medium: gold



Title: Weaving Shuttle
Date: collected between 1960-1973
Primary Maker: Ewe people
Medium: wood



Title: Weaving Shuttle
Date: collected between 1960-1973
Primary Maker: Ewe people
Medium: wood



Title: Weaving Shuttle
Date: collected between 1960-1973
Primary Maker: Ewe people
Medium: wood



Title: Weaving Shuttle
Date: collected between 1960-1973
Primary Maker: Ewe people
Medium: wood



Title: Weaving Shuttle
Date: collected between 1960-1973
Primary Maker: Ewe people
Medium: wood



Title: Weaving Shuttle
Date: collected between 1960-1973
Primary Maker: Ewe people
Medium: wood



Title: Water Pot
Date: not dated
Primary Maker: Makonde people
Medium: pottery



Title: Water or Oil Jar
Date: not dated
Primary Maker: Artist Unknown
Medium: wood, cord and oil



Title: War Shirt (Batakari)
Date: 20th century
Primary Maker: Akan people
Medium: cotton, indigo dye, leather, horn, fur and metal



Title: Warrior's Hat
Date: mid 20th century
Primary Maker: Artist
Unknown
Medium: feathers and
raffia fiber

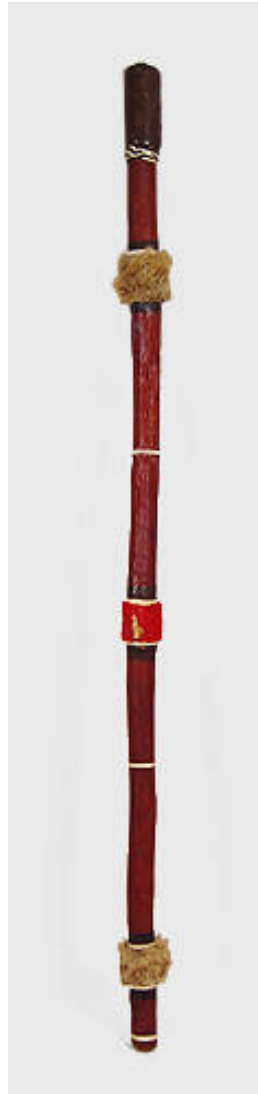

Title: Walking Stick
Date: collected between
1960-1973
Primary Maker: Maasai
people
Medium: wood, leather,
fur, textile and pigment



Title: Waist Beads
Date: collected between
1960-1973
Primary Maker: Artist
Unknown
Medium: glass beads and
cotton string



Title: Waist Beads

Date: collected between 1960-1973

Primary Maker: Artist Unknown

Medium: glass beads and cotton string



Title: Waist Beads

Date: collected between 1960-1973

Primary Maker: Artist Unknown

Medium: glass beads and cotton string



Title: Verandah Post

Date: early 20th century

Primary Maker: Bamileke people

Medium: wood



Title: Verandah Post
Date: early 20th century
Primary Maker: Bamileke people
Medium: wood



Title: Two-stringed Instrument
Date: collected between 1960-1973
Primary Maker: Hausa people
Medium: wood, hide and leather



Title: Tunic
Date: not dated
Primary Maker: Artist Unknown
Medium: cotton and dye



Title: Tunic
Date: not dated
Primary Maker: Artist
Unknown
Medium: cotton and dye



Title: Tunic
Date: not dated
Primary Maker: Artist
Unknown
Medium: cotton and dye



Title: Tunic
Date: not dated
Primary Maker: Artist
Unknown
Medium: cotton and dye



Title: Torso
Date: 900 BCE-875 CE
Primary Maker: Nok culture
Medium: pottery
(terracotta)



Title: Thumb Piano
Date: ca. 1970
Primary Maker: Kuba
people
Medium: wood, steel, resin
and plant fiber



Title: Three Skeins of
Silk
Date: collected between
1960-1973
Primary Maker: Artist
Unknown
Medium: silk

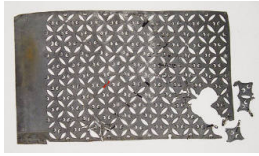

Title: Textile Stencil
Date: collected ca. 1970
Primary Maker: Nigeria, Yoruba people
Medium: zinc



Title: Textile Prepared for Tie-Dyeing
Date: collected between 1960-1973
Primary Maker: Nigeria, Yoruba people
Medium: cotton



Title: Tent Fragment
Date: late 19th to early 20th century
Primary Maker: Fulani people
Medium: wool and dye



Title: Teapot
Date: not dated
Primary Maker: Bamum people
Medium: pottery



Title: Sword
Date: ca. 1970
Primary Maker: Konda people
Medium: iron and wood



Title: Sword
Date: not dated
Primary Maker: Ijebu people
Medium: copper alloy



Title: Straps
Date: collected between 1960-1973
Primary Maker: Hausa people
Medium: leather and dye



Title: Storage Jar
Date: 20th century
Primary Maker: Nigeria, Yoruba people
Medium: pottery and pigment



Title: Stool (Mmam)
Date: ca. 1960
Primary Maker: Asante people
Medium: cece wood



Title: Stool Figure
Date: early 20th century
Primary Maker: Luba people
Medium: wood and pigment



Title: Stool
Date: not dated
Primary Maker: Bozo people
Medium: wood, stain and copper alloy



Title: Stool
Date: not dated
Primary Maker: Bamileke people
Medium: wood and stain



Title: Stool
Date: not dated
Primary Maker: Bamana people
Medium: wood and brass tacks



Title: Stool
Date: not dated
Primary Maker: Artist Unknown
Medium: wood and stain



Title: Stirrups
Date: collected between 1960-1973
Primary Maker: Hausa people
Medium: copper alloy, paint, leather, cotton and dye



Title: Stirrup
Date: not dated
Primary Maker: Artist
Unknown
Medium: iron



Title: State Sword
Date: collected between
1960-1973
Primary Maker: Asante
people
Medium: iron and wood

Title: Status Staff
Date: ca. 1930
Primary Maker: Chokwe
people

people

Medium: wood and pigment

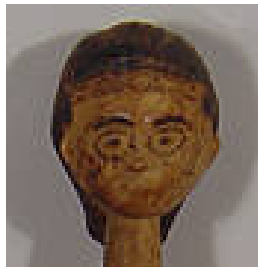



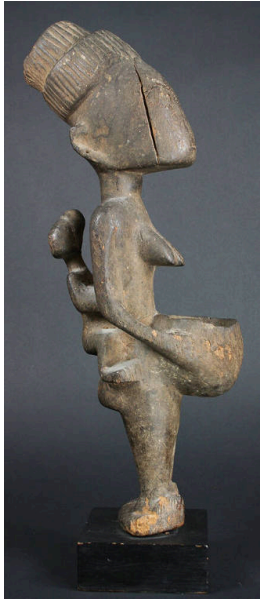

Title: Standing Mother and Child with Bowl

Date: not dated

Primary Maker: Nigeria, Yoruba people

Medium: wood and stain

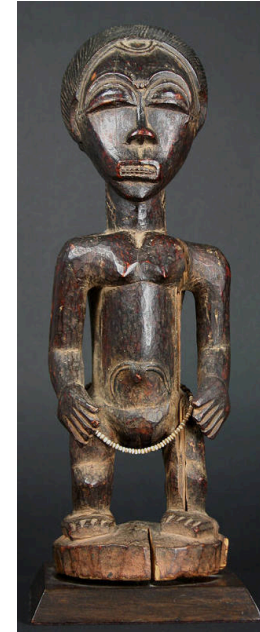

Title: Standing Male Figure

Date: not dated

Primary Maker: Baulé people

Medium: wood, stain and glass beads

Title: Standing Male Figure

Date: not dated

Primary Maker: Baulé people

Primary maker: Dogon
people
Medium: wood and stain







Title: Standing Male Figure

Date: not dated

Primary Maker: Lobi people

Medium: wood and stain



Title: Standing Male Figure

Date: not dated

Primary Maker: Artist Unknown

Medium: wood, stain and paint

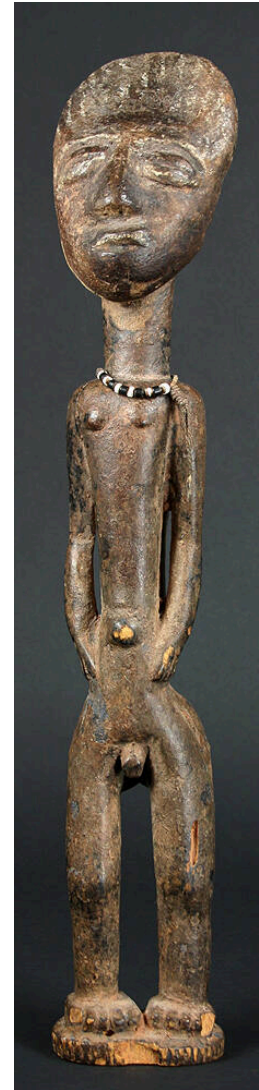

Title: Standing Male Figure

Date: not dated

Primary Maker: Artist Unknown

Medium: wood, stain, beads and string



Title: Standing Figure (Nummo)

Date: not dated

Primary Maker: Dogon people

Medium: wood and accumulative materials

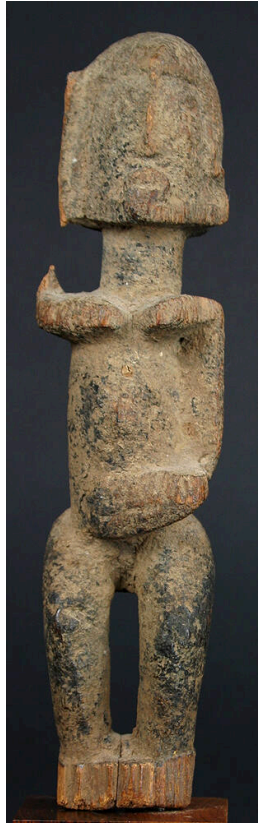

Title: Standing Figure (Nummo)

Date: not dated

Primary Maker: Dogon people

Medium: wood and accumulative materials

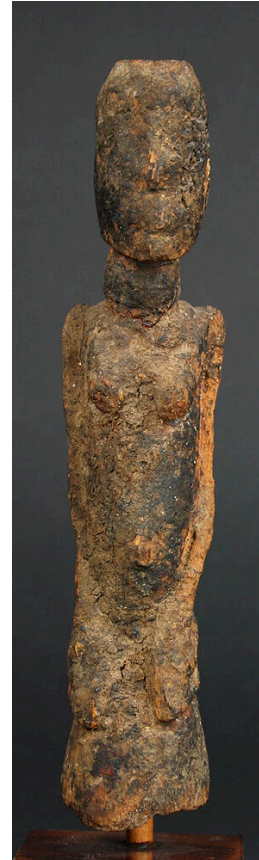

Title: Standing Figure (Nummo)

Date: not dated

Primary Maker: Dogon people

Medium: wood and accumulative materials



Title: Standing Figure (Bocio)

Date: not dated

Medium: wood, stain, pigment, glass beads and metal tack

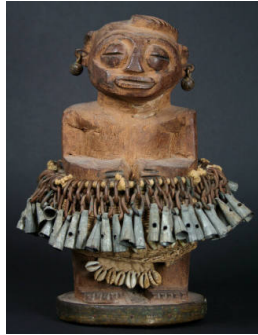

Title: Standing Figure (Bocio)

Date: not dated

Primary Maker: Fon people

Medium: wood, metal, cowrie shells, string and cloth



Title: Standing Figure

Date: not dated

Primary Maker: Bamileke people

Medium: wood, stain, cloth and feather



Title: Standing Figure

Date: not dated

Primary Maker: Dogon people

Medium: wood and stain



Title: Standing Figure

Date: not dated

Primary Maker: Chamba people

Medium: wood

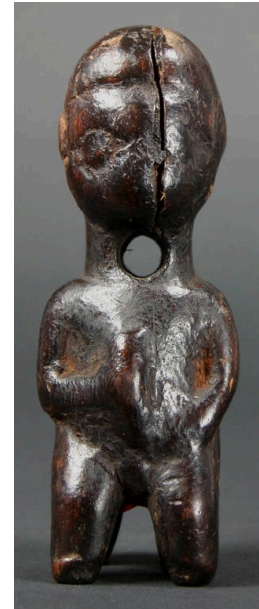

Title: Standing Figure

Date: not dated

Primary Maker: Bamum people

Medium: wood and stain



Title: Standing Figure

Date: not dated

Primary Maker: Banja people

Medium: wood, stain and cloth

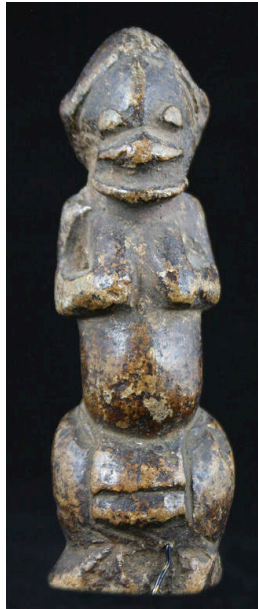

Title: Standing Female Figure

Date: not dated

Primary Maker: Artist Unknown

Medium: stone

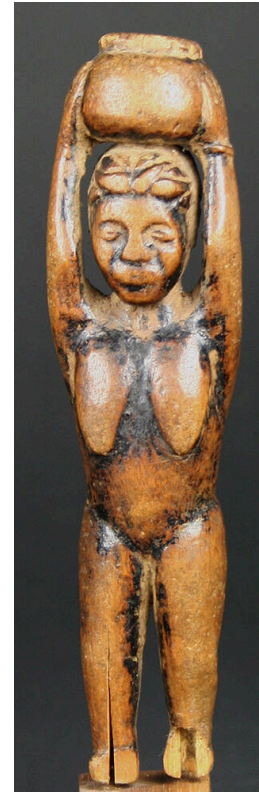

Title: Standing Female Figure

Date: not dated

Primary Maker: Bamum people

Medium: wood and stain



Title: Standing Female Figure
Date: not dated
Primary Maker: Igala people
Medium: wood



Title: Standing Female Figure
Date: not dated
Primary Maker: Baulé people
Medium: wood, stain and glass beads



Title: Staff with Head
Date: not dated
Primary Maker: Artist Unknown
Medium: wood and stain



Title: Staff Sheath (Ewu Ileke)

Date: early or mid 20th century

Primary Maker: Nigeria, Yoruba people

Medium: cloth, burlap, leather and glass beads



Title: Staff (Oshe Shango)

Date: early 20th century

Primary Maker: Nigeria, Yoruba people

Medium: wood and pigment



Title: Staff (Oshe Shango)

Date: not dated

Primary Maker: Nigeria, Yoruba people

Medium: wood, stain and pigment



Title: Staff (Oshe Shango)

Date: not dated

Primary Maker: Nigeria, Yoruba people

Medium: wood and stain

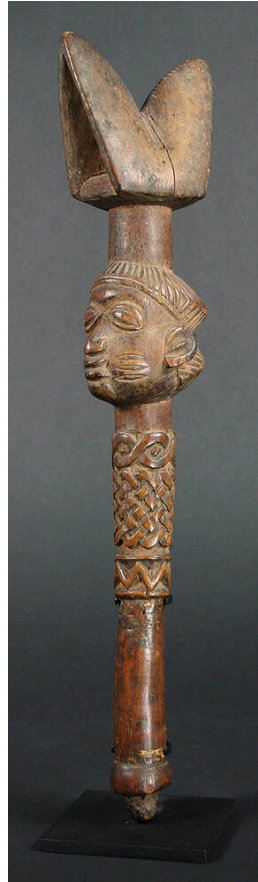

Title: Staff (Oshe Shango)

Date: not dated

Primary Maker: Nigeria, Yoruba people

Medium: wood and stain

Title: Staff (Opa Orisa Oko)

Date: early or mid 20th

century
Primary Maker: Nigeria,
Yoruba people
Medium: iron, wood and
leather

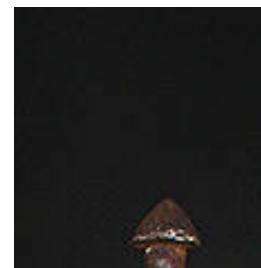







Title: Staff of Authority with Reliquary Figure (Bieri)
Date: 20th century
Primary Maker: Fang people
Medium: wood and iron



Title: Staff
Date: ca. 1910
Primary Maker: Chokwe people
Medium: wood, resin and traces of hair



Title: Spurs
Date: collected between 1960-1973
Primary Maker: Hausa people
Medium: leather, dye, cotton and copper alloy



Title: Spoon (Saawa)
Date: collected between 1960-1973
Primary Maker: Akan people
Medium: copper alloy



Title: Spoon (Saawa)
Date: collected between 1960-1973
Primary Maker: Akan people
Medium: copper alloy



Title: Spoon (Saawa)
Date: collected between 1960-1973
Primary Maker: Akan people
Medium: copper alloy



Title: Spoon (Saawa)
Date: collected between 1960-1973
Primary Maker: Akan people
Medium: copper alloy



Title: Spoon (Saawa)
Date: collected between 1960-1973
Primary Maker: Akan people
Medium: copper alloy



Title: Soldier Figure
Date: 19th century
Primary Maker: Dan people
Medium: copper alloy



Title: Slit Gong

Date: not dated

Primary Maker: Artist
Unknown

Medium: wood, paint and
cloth



Title: Slit Drum

Date: mid 20th century

Primary Maker: Nigeria,
Igbo people

Medium: wood



Title: Skirt

Date: mid 20th century

Primary Maker: Kuba
people

Medium: raffia and dye



Title: Skirt

Date: not dated

Primary Maker: Kuba
people

Medium: raffia and dye



Title: Skirt

Date: not dated

Primary Maker: Kuba
people

Medium: raffia and dye



Title: Skirt

Date: not dated

Primary Maker: Kuba
people

Medium: raffia and dye



Title: Skirt
Date: not dated
Primary Maker: Kuba people
Medium: raffia and dye



Title: Skirt
Date: not dated
Primary Maker: Kuba people
Medium: raffia and dye



Title: Skirt
Date: not dated
Primary Maker: Kuba people
Medium: raffia and dye



Title: Sistrum Handle
(N'goso M'bara)
Date: early 20th century
Primary Maker: Bamana
people
Medium: wood and pigment



Title: Side-blown
Trumpet
Date: collected between
1960-1973
Primary Maker: Benin
Kingdom
Medium: horn



Title: Side Blown
Trumpet
Date: not dated
Primary Maker: Artist
Unknown
Medium: ivory and stain



Title: Shrine Iron

Date: not dated

Primary Maker: Fon people

Medium: iron



Title: Shrine Figure (Ikenga)

Date: mid 20th century

Primary Maker: Nigeria, Igbo people

Medium: wood, plant fiber and encrustation



Title: Shrine Figure (Ikenga)

Date: collected between 1960-1973

Primary Maker: Nigeria, Igbo people

Medium: wood and pigment



Title: Shrine Figure (Ikenga)

Date: collected between 1960-1973

Primary Maker: Nigeria, Igbo people

Medium: wood and pigment



Title: Shrine Figure (Ikenga)

Date: collected between 1960-1973

Primary Maker: Nigeria, Igbo people

Medium: wood and pigment



Title: Shrine Figure (Ikenga)

Date: collected between 1960-1973

Primary Maker: Nigeria, Igbo people

Medium: wood and pigment



Title: Shrine Figure (Ikenga)

Date: collected between 1960-1973

Primary Maker: Nigeria, Igbo people

Medium: wood and pigment

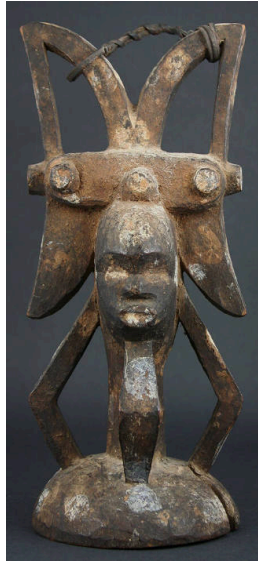

Title: Shrine Figure (Ikenga)

Date: not dated

Primary Maker: Nigeria, Igbo people

Medium: wood, paint and plant fiber cord

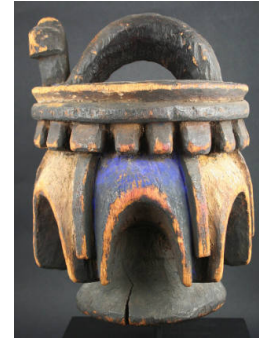

Title: Shrine Figure (Ikenga)

Date: not dated

Primary Maker: Nigeria, Igbo people

Medium: wood and paint



Title: Shrine Figure (Ikenga)

Date: not dated

Primary Maker: Nigeria, Igbo people

Medium: wood



Title: Shrine Figure (Ikenga)

Date: not dated

Primary Maker: Nigeria, Igbo people

Medium: wood



Title: Shrine Figure (Ikenga)

Date: not dated

Primary Maker: Nigeria, Igbo people

Medium: wood



Title: Shoes

Date: collected between 1960-1973

Primary Maker: Hausa people

Medium: leather and dye



Title: Shirt

Date: collected between 1960-1973

Primary Maker: Nigeria, Yoruba people

Medium: cotton and dye



Title: Shirt

Date: collected between 1960-1973

Primary Maker: Nigeria, Yoruba people

Medium: cotton and dye



Title: Shea Butter (Forowa Pomade) Container

Date: collected between 1960-1973

Primary Maker: Asante people

Medium: copper alloy



Title: Seventeen-stripe Marriage Cloth

Date: ca. 1960

Primary Maker: Nigeria, Yoruba people

Medium: cotton



Title: Set of Grain Measures

Date: not dated

Primary Maker: Lobi people

Medium: plant fiber and leather

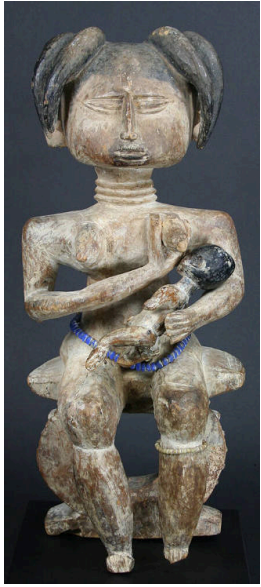

Title: Seated Mother and Child

Date: not dated

Primary Maker: Fante people

Medium: wood, paint and glass beads



Title: Seated Figure (Mboko)

Date: not dated

Primary Maker: Luba people

Medium: wood and stain

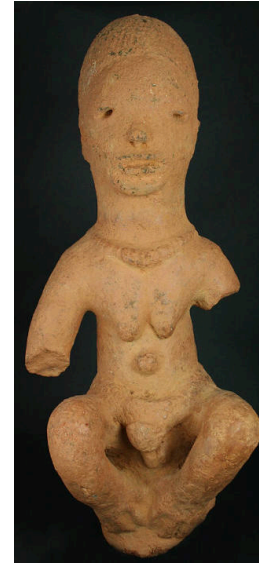

Title: Seated Female Figure

Date: 200 BCE-200 CE

Primary Maker: Katsina culture

Medium: pottery (terracotta)



Title: Seated Female Figure

Date: not dated

Primary Maker: Guro people

Medium: wood and stain



Title: Scoop

Date: collected between 1960-1973

Primary Maker: Akan people

Medium: copper alloy



Title: Sandals

Date: collected between 1960-1973

Primary Maker: Hausa people

Medium: leather, dye, cowhide and fur



Title: Sailor Figure
Date: 20th century
Primary Maker: Chokwe people
Medium: wood and pigment



Title: Saddle Girth
Date: collected between 1960-1973
Primary Maker: Hausa people
Medium: cotton, leather, dye and iron



Title: Royal Helmet Mask (Mukenga)
Date: early to mid 20th century
Primary Maker: Kuba people
Medium: wood, cotton, beads, shell, raffia, leopard skin, monkey hair and parrot feathers



Title: Royal Altar Figure
Date: ca. 17th to 18th century
Primary Maker: Benin Kingdom
Medium: copper alloy



Title: Ritual Pot
Date: 20th century
Primary Maker: Cham people
Medium: pottery and pigment



Title: Ritual Pot
Date: 20th century
Primary Maker: Cham people
Medium: pottery and pigment



Title: Ring
Date: 20th century
Primary Maker: Akan people
Medium: copper alloy



Title: Reliquary Figure (Bieri)
Date: 20th century
Primary Maker: Fang people
Medium: wood, stain, copper alloy, plastic beads, plant fiber and encrustation



Title: Raffia Panel
Date: ca. 1980
Primary Maker: Shoowa people
Medium: raffia



Title: Raffia Panel
Date: ca. 1980
Primary Maker: Shoowa people
Medium: raffia



Title: Raffia Panel
Date: ca. 1980
Primary Maker: Shoowa people
Medium: raffia



Title: Protective Figure (Bocio)
Date: 20th century
Primary Maker: Fon people
Medium: wood, gourd, cotton, iron, fruit pits, cowrie shells and encrustation



Title: Protective Figure (Bocio)

Date: 20th century

Primary Maker: Fon people

Medium: wood, cotton, iron, cowrie shells, plant fiber, accumulative material and encrustation



Title: Produce Basket

Date: collected between 1960-1973

Primary Maker: Ewe people

Medium: reed



Title: Processional Cross

Date: 20th century

Primary Maker: Artist

Unknown

Medium: brass



Title: Printing Block

Date: 20th century

Primary Maker: Artist

Unknown

Medium: wood



Title: Printing Block

Date: 20th century

Primary Maker: Artist

Unknown

Medium: wood



Title: Printing Block

Date: 20th century

Primary Maker: Artist

Unknown

Medium: wood



Title: Printing Block

Date: 20th century

Primary Maker: Artist

Unknown

Medium: wood



Title: Printing Block

Date: 20th century

Primary Maker: Artist

Unknown

Medium: wood



Title: Printing Block

Date: 20th century

Primary Maker: Artist

Unknown

Medium: wood



Title: Printing Block
Date: 20th century
Primary Maker: Artist Unknown
Medium: wood



Title: Printing Block
Date: 20th century
Primary Maker: Artist Unknown
Medium: wood



Title: Printing Block
Date: 20th century
Primary Maker: Artist Unknown
Medium: wood



Title: Printing Block
Date: 20th century
Primary Maker: Artist Unknown
Medium: wood



Title: Printing Block
Date: 20th century
Primary Maker: Artist Unknown
Medium: wood



Title: Printing Block
Date: 20th century
Primary Maker: Artist Unknown
Medium: wood



Title: Printing Block
Date: 20th century
Primary Maker: Artist Unknown
Medium: wood



Title: Printing Block
Date: 20th century
Primary Maker: Artist Unknown
Medium: wood



Title: Printing Block
Date: 20th century
Primary Maker: Artist Unknown
Medium: wood



Title: Printing Block
Date: 20th century
Primary Maker: Artist Unknown
Medium: wood



Title: Printing Block
Date: 20th century
Primary Maker: Artist Unknown
Medium: wood

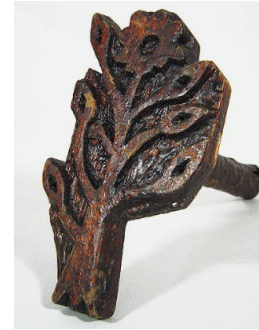

Title: Printing Block
Date: 20th century
Primary Maker: Artist Unknown
Medium: wood



Title: Printing Block
Date: 20th century
Primary Maker: Artist Unknown
Medium: wood



Title: Power Figure (Nkishi)
Date: not dated
Primary Maker: Luba people
Medium: gourd, wood, stain, plant fiber and accumulative materials



Title: Power Figure
Date: ca. 1960
Primary Maker: Nigeria, Yoruba people
Medium: wood, pigment, cowrie shells, animal skull, cotton, hair, glass beads, cotton, copper alloy, shell, and seed pods



Title: Power Figure
Date: not dated
Primary Maker: Artist Unknown
Medium: wood, stain, cowrie shells and brass tacks



Title: Pot
Date: not dated
Primary Maker: Makonde people
Medium: pottery and pigment



Title: Pot
Date: not dated
Primary Maker: Gurunsi people
Medium: pottery



Title: Pot
Date: not dated
Primary Maker: Bamileke people
Medium: pottery



Title: Pot
Date: not dated
Primary Maker: Bamana people
Medium: pottery



Title: Pot
Date: not dated
Primary Maker: Bobo people
Medium: pottery and pigment



Title: Pot

Date: not dated

Primary Maker: Lobi people

Medium: pottery and paint



Title: Pot

Date: early 20th century

Primary Maker: Lobi people

Medium: pottery and encrustation

Title: Post Figure

Date: 20th century

Primary Maker: Eket people

Medium: wood and paint







Title: Portrait of President Félix Houphouët-Boigny
Date: not dated
Primary Maker: Artist Unknown
Medium: color halftone print



Title: Portrait of a Young Man
Date: 1968
Primary Maker: Artist Unknown
Medium: oil on canvas



Title: Portrait of a Man
Date: not dated
Primary Maker: Artist Unknown
Medium: oil on masonite



Title: Portrait Figure of President Félix Houphouët-Boigny
Date: not dated
Primary Maker: Baulé people
Medium: wood and enamel paint



Title: Plank Mask
Date: 20th century
Primary Maker: Bwa people
Medium: wood, plant fiber and pigment



Title: Plank Mask
Date: early 20th century
Primary Maker: Eket people
Medium: wood, paint and plant fiber

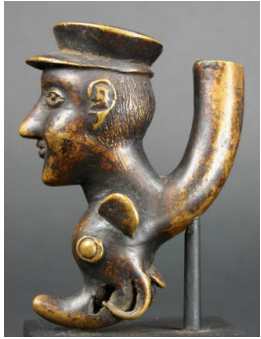

Title: Pipe Bowl
Date: not dated
Primary Maker: Artist
Unknown
Medium: brass

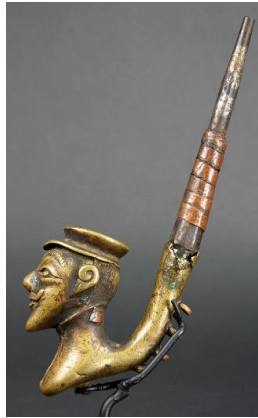

Title: Pipe Bowl
Date: not dated
Primary Maker: Artist
Unknown
Medium: brass and copper



Title: Personal Eshu Charm
Date: collected between 1960-1973
Primary Maker: Nigeria, Yoruba people
Medium: cowrie shells, leather, wood, pigment, plant fiber and textile



Title: Personal Devotional Figure
Date: not dated
Primary Maker: Baulé people
Medium: wood, cotton, paint and kaolin



Title: Passport Mask
Date: mid 20th century
Primary Maker: Dan people
Medium: wood and stain

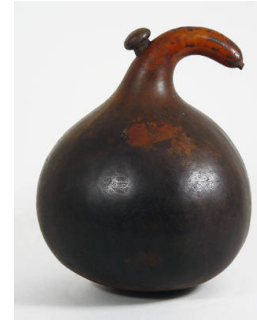

Title: Palm Wine Bottle
Date: not dated
Primary Maker: Bamileke people
Medium: gourd and wood



Title: Palm Oil Pot
Date: not dated
Primary Maker: Bamum people
Medium: wood, stain, metal and palm oil residue



Title: Orb of the World Charm Necklace
Date: 20th century
Primary Maker: Dogon people
Medium: copper alloy, wire and stone



Title: Ogboni Society Title Cloth
Date: 20th century
Primary Maker: Nigeria, Yoruba people
Medium: cotton and dye



Title: Ogboni Society Staff
Date: early 20th century
Primary Maker: Nigeria, Yoruba people
Medium: copper alloy



Title: Ogboni Society Maskette
Date: 19th to early 20th century
Primary Maker: Nigeria, Yoruba people
Medium: copper alloy



Title: Ogboni Society Bell (Ipawo Ase)
Date: mid 19th century
Primary Maker: Nigeria, Yoruba people
Medium: copper alloy, cotton and dye



Title: Necklace

Date: collected between 1960-1973

Primary Maker: Artist Unknown

Medium: copper alloy, iron and lead



Title: Necklace

Date: ca. 1950

Primary Maker: Artist Unknown

Medium: glass beads, shell, plant fiber, aluminum and wire



Title: Necklace

Date: not dated

Primary Maker: Artist Unknown

Medium: iron



Title: Necklace

Date: not dated

Primary Maker: Maasai people

Medium: glass beads, wire, shell button, plastic and plant fiber



Title: Necklace

Date: collected between 1960-1973

Primary Maker: Hausa people

Medium: snail shells and cotton



Title: Narrowband Cloth

Date: ca. 1960

Primary Maker: Nigeria, Yoruba people

Medium: cotton and dye



Title: Narrowband Cloth

Date: collected between 1960-1973

Primary Maker: Nigeria, Yoruba people

Medium: cotton



Title: Mug

Date: ca. 1970

Primary Maker: Kuba people

Medium: wood



Title: Mudcloth (Bogolanfini)

Date: collected between 1960-1973

Primary Maker: Bamana people

Medium: cotton and dye

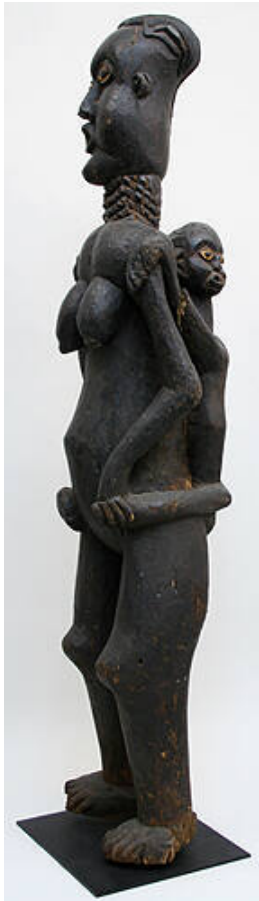

Title: Mother and Child Presentation Figure

Date: not dated

Primary Maker: Bamileke people

Medium: wood and stain



Title: Mother and Child

Date: 20th century

Primary Maker: Nigeria, Yoruba people

Medium: wood



Title: Mother and Child

Date: ca. 500 BCE-200 CE

Primary Maker: Nok culture

Medium: pottery

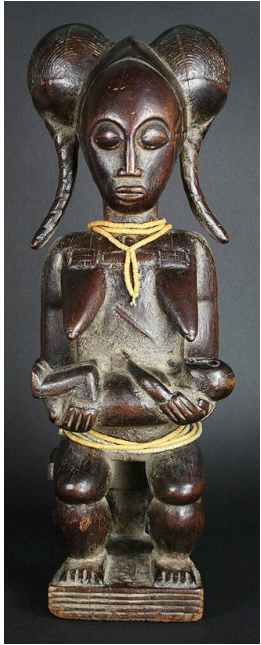

Title: Mother and Child

Date: not dated

Primary Maker: Baulé people

Medium: wood and beads

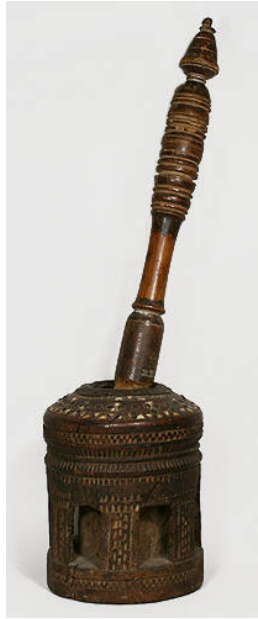

Title: Mortar and Pestle

Date: 20th century

Primary Maker: Artist Unknown

Medium: wood, stain, shell and copper alloy



Title: Mission Board

Date: 20th century

Primary Maker: Fon people

Medium: wood, pigment and iron



Title: Milk Jar

Date: not dated

Primary Maker: Hima people

Medium: wood, tin, cotton and plant fiber



Title: Milk Bottle

Date: not dated

Primary Maker: Maasai people

Medium: gourd, leather, glass beads and plant fiber



Title: Milk Bottle

Date: not dated

Primary Maker: Maasai people

Medium: gourd, leather, glass beads and plant fiber



Title: Milk Bottle

Date: not dated

Primary Maker: Maasai people

Medium: gourd, leather, glass beads, cowrie shells and plant fiber



Title: Messenger Stick

Date: mid 20th century

Primary Maker: Benin Kingdom

Medium: wood, iron and pigment



Title: Memorial Head

Date: probably 17th century

Primary Maker: Benin Kingdom

Medium: pottery



Title: Medicine Bottle

Date: collected between 1960-1973

Primary Maker: Ewe people

Medium: gourd, cotton, wood, cowrie shells, glass beads and plant fiber



Title: Mat (Gombe)

Date: collected between 1960-1973

Primary Maker: Hausa people

Medium: plant fiber and dye



Title: Mat (Gombe)

Date: collected between 1960-1973

Primary Maker: Hausa people

Medium: plant fiber and dye



Title: Mat (Gombe)
Date: collected between 1960-1973
Primary Maker: Hausa people
Medium: plant fiber and dye



Title: Mat
Date: ca. 1970
Primary Maker: Kuba people
Medium: raffia and dye



Title: Mat
Date: ca. 1970
Primary Maker: Kuba people
Medium: raffia and dye



Title: Mat
Date: ca. 1970
Primary Maker: Kuba people
Medium: raffia and dye



Title: Mat
Date: ca. 1970
Primary Maker: Kuba people
Medium: raffia and dye



Title: Mat
Date: ca. 1970
Primary Maker: Kuba people
Medium: raffia and dye



Title: Mat
Date: ca. 1970
Primary Maker: Kuba people
Medium: raffia and dye



Title: Mask (Bwoom)
Date: 1950s
Primary Maker: Shama Woto
Medium: wood, copper alloy, raffia, glass beads, cowrie shells, seed pods, tin and encrustation



Title: Mask
Date: collected between 1960-1973
Primary Maker: Karumba people
Medium: wood and paint



Title: Mask
Date: 20th century
Primary Maker: Nigeria,
Yoruba people
Medium: wood and paint



Title: Mask
Date: not dated
Primary Maker: Makonde
people
Medium: wood, stain and
hair



Title: Mask
Date: not dated
Primary Maker: Dan people
Medium: wood, stain and
animal fur



Title: Mask
Date: not dated
Primary Maker: Idoma
people
Medium: wood, stain and
pigment



Title: Mask
Date: not dated
Primary Maker: Bamileke
people
Medium: wood, cloth and
glass beads



Title: Marionette
Date: 20th century
Primary Maker: Bamana
people
Medium: wood, paint and
cotton



Title: Man's-style Wrapper (Kente)

Date: 20th century

Primary Maker: Ewe people

Medium: silk and dye



Title: Man's Robe (Riga)

Date: 20th century

Primary Maker: Nigeria, Yoruba people

Medium: silk and dye



Title: Man's Patchwork Skirt

Date: mid 20th century

Primary Maker: Kuba people

Medium: bark cloth, raffia and dye



Title: Man's Double-heddle Narrow Strip Loom

Date: not dated

Primary Maker: Baulé people

Medium: wood, reed and cotton



Title: Man's Ceremonial Corset

Date: not dated

Primary Maker: Dinka people

Medium: glass beads, cowrie shells, cotton, animal hair, plant fiber and copper alloy



Title: Manilla

Date: collected between 1960-1973

Primary Maker: Akan people

Medium: copper lead alloy



Title: Manilla

Date: collected between 1960-1973

Primary Maker: Akan people

Medium: copper lead alloy



Title: Manilla

Date: collected between 1960-1973

Primary Maker: Akan people

Medium: copper lead alloy



Title: Mami Wata Figure

Date: not dated

Primary Maker: Ibibio people

Medium: wood and paint



Title: Male Figure [Ere Ibeji]

Date: collected between 1960-1973

Primary Maker: Nigeria, Yoruba people

Medium: wood, pigment, glass beads and plant fiber



Title: Male Figure [Ere Ibeji]

Date: collected between 1960-1973

Primary Maker: Nigeria, Yoruba people

Medium: wood and pigment



Title: Male Figure [Ere Ibeji]

Date: collected between 1960-1973

Primary Maker: Nigeria, Yoruba people

Medium: wood, pigment, glass beads and leather



Title: Male Figure [Ere Ibeji]

Date: 20th century

Primary Maker: Nigeria, Yoruba people

Medium: wood, stain, glass beads, cotton string and pigment



Title: Male Figure [Ere Ibeji]

Date: 20th century

Primary Maker: Nigeria, Yoruba people

Medium: wood, pigment, camwood powder, glass beads and white metal



Title: Male Figure [Ere Ibeji]

Date: 20th century

Primary Maker: Nigeria, Yoruba people

Medium: wood, pigment, camwood powder, glass beads, cotton and iron



Title: Male Figure [Ere Ibeji]
Date: collected between 1960-1973
Primary Maker: Nigeria, Yoruba people
Medium: wood and pigment



Title: Male Figure [Ere Ibeji]
Date: collected between 1960-1973
Primary Maker: Nigeria, Yoruba people
Medium: wood, aluminum and glass beads



Title: Male Figure [Ere Ibeji]
Date: 20th century
Primary Maker: Nigeria, Yoruba people
Medium: wood, stain, pigment and camwood powder



Title: Male Figure
Date: 20th century
Primary Maker: Nigeria,
Igbo people
Medium: pottery

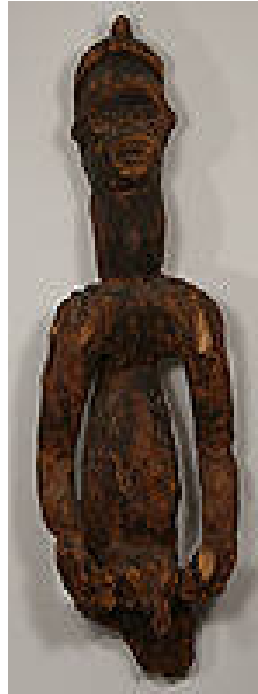

Title: Male Figure
Date: early 20th century
Primary Maker: Bamileke
people
Medium: wood and iron



Title: Male Figure
Date: early 20th century
Primary Maker: Nigeria,
Igbo people
Medium: wood and pigment



Title: Male Figure
Date: mid 20th century
Primary Maker: Nigeria,
Igbo people
Medium: wood and pigment



Title: Male Figure
Date: collected between
1960-1973
Primary Maker: Nigeria,
Igbo people
Medium: wood and pigment



Title: Male Figure
Date: 11th century
Primary Maker: Djenné
culture
Medium: pottery



Title: Male Figure

Date: not dated

Primary Maker: Luba people

Medium: wood and stain



Title: Male Figure

Date: not dated

Primary Maker: Baulé people

Medium: wood



Title: Male Figure

Date: not dated

Primary Maker: Tsonga people

Medium: wood, glass beads, cloth, leather, plant fiber and accumulative materials



Title: Male Face Mask (Cihongo)

Date: ca. 1970

Primary Maker: Chokwe people

Medium: wood, textile, pigment and reed



Title: Male Bush Spirit Figure (Asye Usu)

Date: not dated

Primary Maker: Baulé people

Medium: wood, pigment, glass beads and copper alloy



Title: Male Ancestor Figure

Date: not dated

Primary Maker: Nigeria, Igbo people

Medium: wood, kaolin and accumulative materials



Title: Maiden
Masquerade Costume
Date: mid 20th century
Primary Maker: Nigeria,
Igbo people
Medium: cotton and felt



Title: Maiden
Masquerade Costume
Date: mid 20th century
Primary Maker: Nigeria,
Igbo people
Medium: cotton, yarn, felt,
plastic buttons, and twigs



Title: Maiden
Masquerade Costume
Date: 20th century
Primary Maker: Nigeria,
Igbo people
Medium: cotton, burlap,
acrylic yarn, silk and dye



Title: Magic Scroll
Date: 19th century
Primary Maker: Falasha
people
Medium: ink on parchment



Title: Lunar Face Mask
Date: ca. 1960
Primary Maker: Eket people
Medium: wood and paint



Title: Loom Beater
Date: collected between
1960-1973
Primary Maker: Fulani
people
Medium: wood, reed, hide
and cotton



Title: Lion

Date: 20th century

Primary Maker: Fon people

Medium: wood and ivory



Title: Lid for a Fetish Calabash

Date: not dated

Primary Maker: Bamileke people

Medium: wood and accumulative materials

Title: Linguist Stick

Date: ca. 1960

Primary Maker: Asante people

people

Medium: wood and copper
alloy

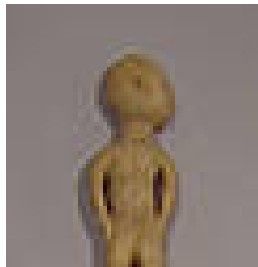



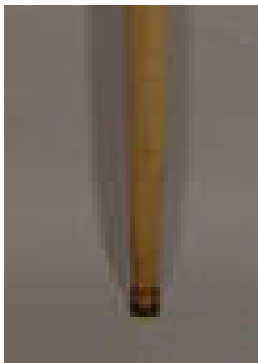



Title: Lamp
Date: 20th century
Primary Maker: Dogon people
Medium: iron



Title: Kola Nut Container
Date: not dated
Primary Maker: Nigeria, Yoruba people
Medium: wood and brass



Title: Knife
Date: not dated
Primary Maker: Konda people
Medium: iron, wood and snake skin



Title: Kneeling Female Devotee with Infants

Date: ca. 1960

Primary Maker: Nigeria, Yoruba people

Medium: wood



Title: Kissi Pennies

Date: collected between 1960-1973

Primary Maker: Kissi people

Medium: iron

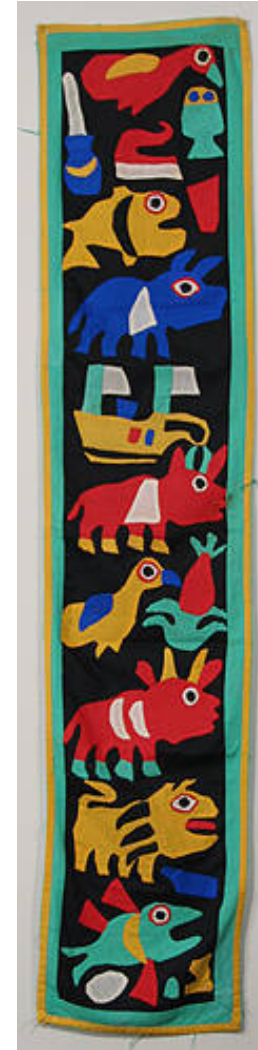

Title: King's List Cloth

Date: 20th century

Primary Maker: Fon people

Medium: cotton and dye



Title: Kente Cloth Strip
Date: collected between 1960-1973
Primary Maker: Akan people
Medium: silk



Title: Kente Cloth Strip
Date: collected between 1960-1973
Primary Maker: Akan people
Medium: silk



Title: Kente Cloth Strip
Date: collected between 1960-1973
Primary Maker: Akan people
Medium: silk



Title: Kente Cloth Strip
Date: collected between 1960-1973
Primary Maker: Akan people
Medium: silk



Title: Kente Cloth Strip
Date: collected between 1960-1973
Primary Maker: Akan people
Medium: silk



Title: Kente Cloth Strip
Date: collected between 1960-1973
Primary Maker: Akan people
Medium: cotton and dye



Title: Kente Cloth Strip
Date: collected between 1960-1973
Primary Maker: Akan people
Medium: silk and dye



Title: Kente Cloth Strip
Date: collected between 1960-1973
Primary Maker: Akan people
Medium: cotton and dye



Title: Kente Cloth Strip
Date: collected between 1960-1973
Primary Maker: Akan people
Medium: silk and dye



Title: Kente Cloth Strip
Date: collected between 1960-1973
Primary Maker: Akan people
Medium: cotton and dye



Title: Kente Cloth Strip
Date: collected between 1960-1973
Primary Maker: Akan people
Medium: cotton and dye



Title: Kente Cloth Strip
Date: collected between 1960-1973
Primary Maker: Akan people
Medium: silk



Title: Jug
Date: ca. 1900
Primary Maker: Artist Unknown
Medium: pottery



Title: Jug
Date: not dated
Primary Maker: Chokwe people
Medium: pottery



Title: Jar
Date: not dated
Medium: gourd, leather and beads



Title: Jar
Date: not dated
Primary Maker: Cham people
Medium: pottery (terracotta) and kaolin



Title: Jacket
Date: 20th century
Primary Maker: Nigeria, Yoruba people
Medium: glass beads, cotton and hide



Title: Islamic Writing Board
Date: 20th century
Primary Maker: Hausa people
Medium: ink on wood

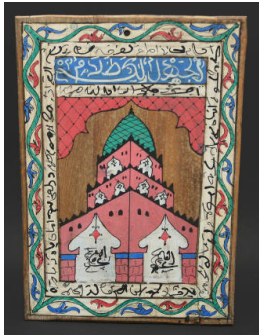

Title: Islamic Writing Board
Date: 20th century
Primary Maker: Artist Unknown
Medium: oil and ink on wood



Title: Islamic Manuscript Case
Date: 19th to 20th century
Primary Maker: Hausa people
Medium: leather and copper alloy



Title: Islamic Manuscript
Date: 19th to 20th century
Primary Maker: Hausa people
Medium: ink and colors on paper, leather and dye



Title: Inkwell
Date: ca. 1960
Primary Maker: Hausa people
Medium: pottery and paint



Title: Infant's Anklet
Date: collected between 1960-1973
Primary Maker: Nigeria, Yoruba people
Medium: copper alloy



Title: Infant's Anklet
Date: collected between 1960-1973
Primary Maker: Nigeria, Yoruba people
Medium: copper alloy



Title: Ikenga Platter

Date: not dated

Primary Maker: Nigeria,
Igbo people

Medium: wood and stain



Title: Ibeji Jacket

Date: 20th century

Primary Maker: Nigeria,
Yoruba people

Medium: glass beads and
cotton



Title: Hunting Spear

Date: collected between
1960-1973

Primary Maker: Hausa
people

Medium: iron



Title: House of the Head Shrine (Ile-Ori)
Date: 20th century
Primary Maker: Nigeria, Yoruba people
Medium: wood, metal, leather, textile, mirror and cowrie shells



Title: Horse Blanket (Doki)
Date: collected between 1960-1973
Primary Maker: Hausa people
Medium: cotton, wool, rayon and sequins



Title: Horse Blanket
Date: collected between 1960-1973
Primary Maker: Hausa people
Medium: cotton, wool yarn and indigo dye



Title: Horse and Rider
Date: early 20th century
Primary Maker: Akan people
Medium: wood and paint

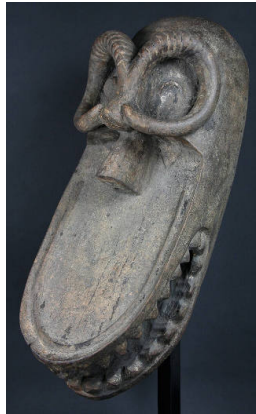

Title: Horizontal Mask (Okobuzogui)
Date: not dated
Primary Maker: Loma people
Medium: wood and accumulative materials



Title: Herder's Hat
Date: collected between 1960-1973
Primary Maker: Hausa people
Medium: plant fiber, leather and dye



Title: Herder's Hat
Date: collected between 1960-1973
Primary Maker: Hausa people
Medium: plant fiber, leather and dye



Title: Herbalist's Staff
Date: mid 20th century
Primary Maker: Nigeria, Yoruba people
Medium: iron



Title: Helmet Mask (Tshibangabanga)
Date: ca. 1970
Primary Maker: Binji people
Medium: wood, abrus seeds, fur, hair, braided plant fiber and pigment



Title: Helmet Mask (Tshibangabanga)

Date: not dated

Primary Maker: Binji people

Medium: wood, stain, abrus seeds, plant fiber, feathers and accumulative materials



Title: Helmet Mask (Sande)

Date: not dated

Primary Maker: Bassa people

Medium: wood and stain



Title: Helmet Mask (Moshambwooy)

Date: 20th century

Primary Maker: Bushoong people

Medium: raffia, cotton, dye, wood, glass beads, parrot feathers, cowrie shells, monkey hair, hide and leopard fur



Title: Helmet Mask (Mgbedike)

Date: not dated

Primary Maker: Nigeria, Igbo people

Medium: wood and paint



Title: Helmet Mask (Mboom)

Date: ca. 1970

Primary Maker: Kuba people

Medium: wood, fur, copper alloy, glass beads, cowrie shells, seed pods and raffia



Title: Helmet Mask (Mbombo)

Date: ca. 1970

Primary Maker: Kuba people

Medium: wood, copper, textile, cowrie shells, beads and plant fiber



Title: Helmet Mask (Mammy Wata)
Date: 20th century
Primary Maker: Nigeria, Igbo people
Medium: wood, paint, plant fiber, iron and hair



Title: Helmet Mask (Maga)
Date: not dated
Primary Maker: Jukun people
Medium: wood and paint



Title: Helmet Mask (Komo)
Date: mid 20th century
Primary Maker: Bamana people
Medium: wood, antelope horns, feathers, pine needles, porcupine quills and encrustation



Title: Helmet Mask (Ekpe or Ojukwu)
Date: not dated
Primary Maker: Nigeria, Igbo people
Medium: wood and stain



Title: Helmet Mask (Egu Orumamu)
Date: not dated
Primary Maker: Igala people
Medium: wood and paint

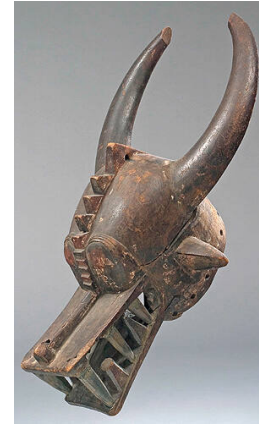

Title: Helmet Mask (Bo Nun Amuin)
Date: not dated
Primary Maker: Baulé people
Medium: wood and pigment



Title: Helmet Mask
Date: mid 20th century
Primary Maker: Igala people
Medium: wood and pigment



Title: Helmet Mask
Date: 20th century
Primary Maker: Kuba people
Medium: wood, reed and pigment



Title: Helmet Mask
Date: 20th century
Primary Maker: Babindji people
Medium: wood, abrus seeds and pigment



Title: Helmet Mask
Date: 20th century
Primary Maker: Artist Unknown
Medium: wood and pigment



Title: Helmet Mask
Date: ca. 19th century
Primary Maker: Fang people
Medium: wood and pigment



Title: Helmet Mask
Date: collected between 1960-1973
Primary Maker: Angas people
Medium: raffia, grass, abrus seeds and cotton



Title: Helmet Mask
Date: not dated
Primary Maker: Makonde people
Medium: wood, paint and human hair



Title: Helmet Mask
Date: not dated
Primary Maker: Makonde people
Medium: wood, paint and human hair



Title: Helmet Crest Mask (Idiok Ekpo)
Date: not dated
Primary Maker: Ibibio people
Medium: wood, stain and pigment



Title: Helmet Crest Mask (Epa)
Date: 20th century
Primary Maker: Nigeria, Yoruba people
Medium: wood, paint and iron



Title: Helmet Crest Mask
Date: early 20th century
Primary Maker: Kom people
Medium: wood and pigment



Title: Helmet Crest Mask
Date: early 20th century
Primary Maker: Kom people
Medium: wood



Title: Heddle Pulley
Date: collected between 1960-1973
Primary Maker: Ewe people
Medium: wood



Title: Heddle Pulley
Date: collected between 1960-1973
Primary Maker: Ewe people
Medium: wood



Title: Heddle Pulley
Date: mid 20th century
Primary Maker: Baulé people
Medium: wood



Title: Heddle Pulley
Date: collected between 1960-1973
Primary Maker: Baulé people
Medium: wood

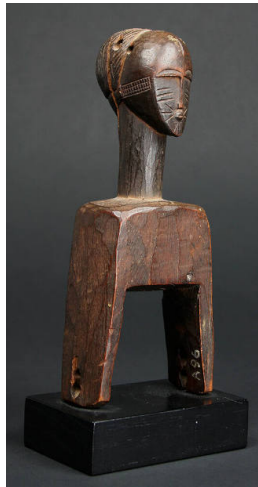

Title: Heddle Pulley
Date: not dated
Primary Maker: Baulé people
Medium: wood and stain



Title: Heddle Pulley
Date: not dated
Primary Maker: Baulé people
Medium: wood, stain and iron

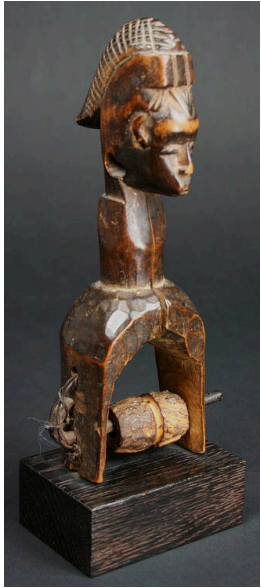

Title: Heddle Pulley
Date: not dated
Primary Maker: Baulé people
Medium: wood and stain

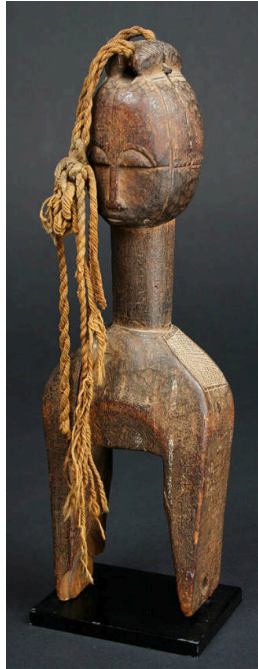

Title: Heddle Pulley
Date: not dated
Primary Maker: Baulé people
Medium: wood, stain and string

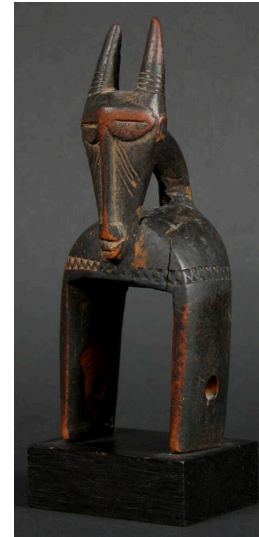

Title: Heddle Pulley
Date: not dated
Primary Maker: Guro people
Medium: wood and stain



Title: Heddle Pulley
Date: not dated
Primary Maker: Baulé people
Medium: wood and stain

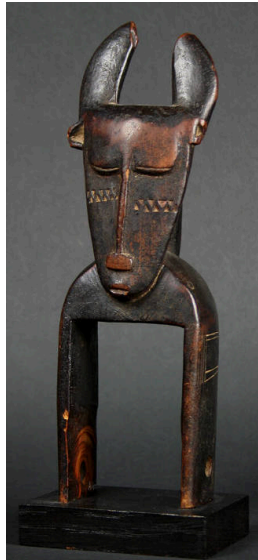

Title: Heddle Pulley
Date: not dated
Primary Maker: Baulé people
Medium: wood and stain

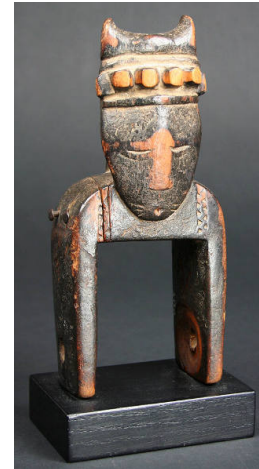

Title: Heddle Pulley
Date: not dated
Primary Maker: Baulé people
Medium: wood, stain and iron nails

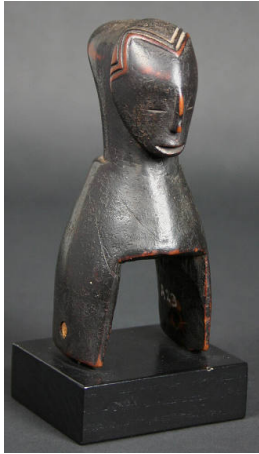

Title: Heddle Pulley
Date: not dated
Primary Maker: Guro people
Medium: wood and stain

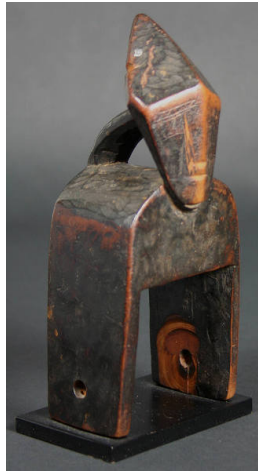

Title: Heddle Pulley
Date: not dated
Primary Maker: Guro people
Medium: wood and stain



Title: Heddle Pulley
Date: not dated
Primary Maker: Guro people
Medium: wood and stain

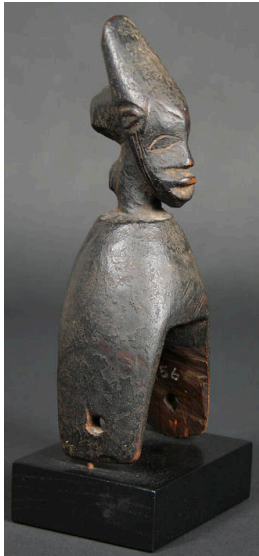

Title: Heddle Pulley
Date: not dated
Primary Maker: Guro people
Medium: wood and stain

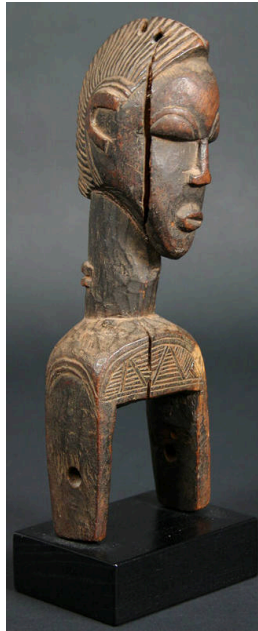

Title: Heddle Pulley
Date: not dated
Primary Maker: Baulé people
Medium: wood and stain



Title: Heddle Pulley
Date: not dated
Primary Maker: Baulé people
Medium: wood and stain

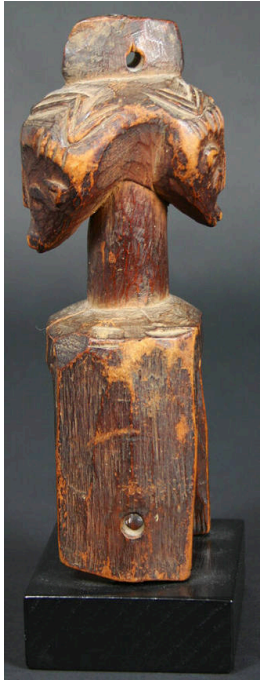

Title: Heddle Pulley
Date: not dated
Primary Maker: Baulé people
Medium: wood and stain

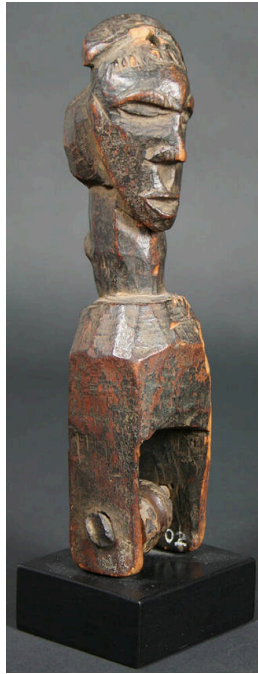

Title: Heddle Pulley
Date: not dated
Primary Maker: Baulé people
Medium: wood, stain and metal

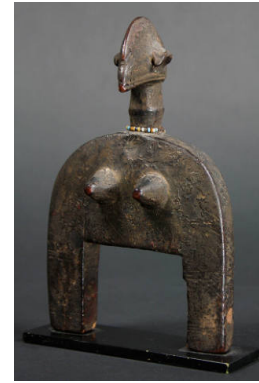

Title: Heddle Pulley
Date: not dated
Primary Maker: Bamana people
Medium: wood, stain and glass beads



Title: Heddle Pulley
Date: not dated
Primary Maker: Kulango people
Medium: wood and stain



Title: Heddle Pulley
Date: not dated
Primary Maker: Baulé people
Medium: wood, stain and plant fiber



Title: Heddle Pulley
Date: not dated
Primary Maker: Bozo people
Medium: wood and stain

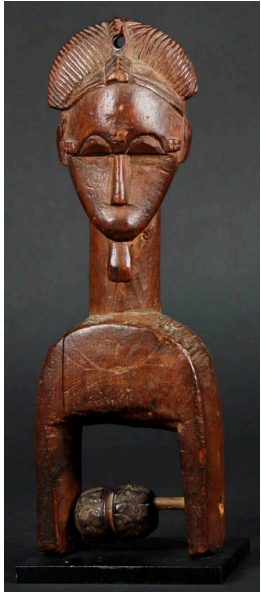

Title: Heddle Pulley
Date: not dated
Primary Maker: Baulé people
Medium: wood and stain

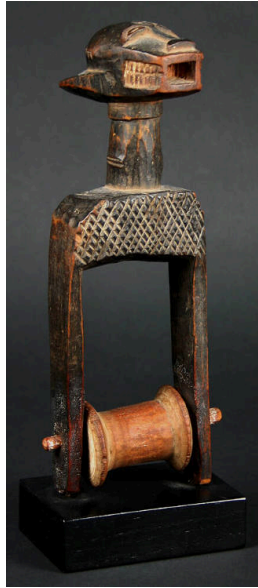

Title: Heddle Pulley
Date: not dated
Primary Maker: Baulé people
Medium: wood and stain

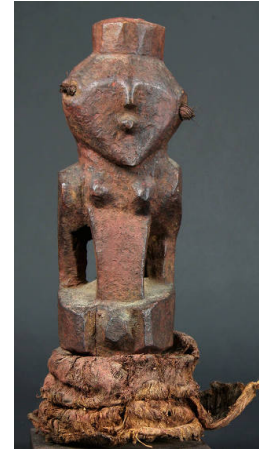

Title: Healing Figure
Date: not dated
Primary Maker: Kasongo people
Medium: wood, pigment, raffia and plant fiber



Title: Headrest
Date: mid 20th century
Primary Maker: Kuba people
Medium: wood

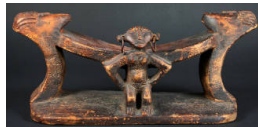

Title: Headrest
Date: not dated
Primary Maker: Zande people
Medium: wood, copper and beads

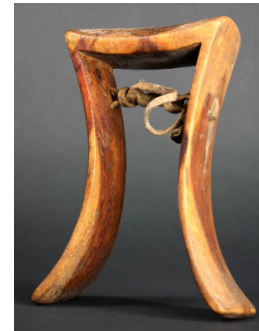

Title: Headrest
Date: not dated
Primary Maker: Karamojong people
Medium: wood and leather

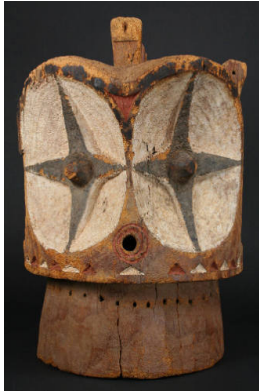

**Title: Headpiece
(Alunga)**

Date: not dated

Primary Maker: Bembe
people

Medium: wood, paint and
hide



**Title: Headdress
(Tiyambo)**

Date: 20th century

Primary Maker: Baga
people

Medium: wood and pigment



Title: Headdress

Date: 20th century

Primary Maker: Nigeria,
Igbo people

Medium: wood, pigment
and encrustation



Title: Headdress

Date: not dated

Primary Maker:

Karamojong people

Medium: human hair, ostrich feathers, pottery, pigment and metal

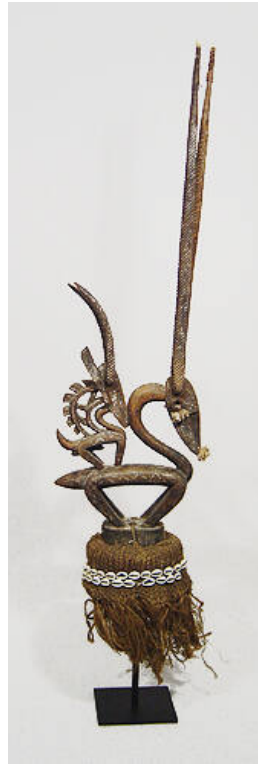

Title: Head Crest Mask (Chi Wara Kun)

Date: ca. 1960

Primary Maker: Bamana people

Medium: wood, metal, cowrie shells, cotton, and plant fiber



Title: Head Crest Mask

Date: 20th century

Primary Maker: Artist Unknown

Medium: wood, pigment, raffia, cane and flashlight bulbs



Title: Head

Date: 200-1000

Primary Maker: Bura culture

Medium: pottery



Title: Head

Date: 19th to early 20th century

Primary Maker: Akan people

Medium: pottery



Title: Head

Date: 200 BCE-200 CE

Primary Maker: Katsina culture

Medium: pottery (terracotta)

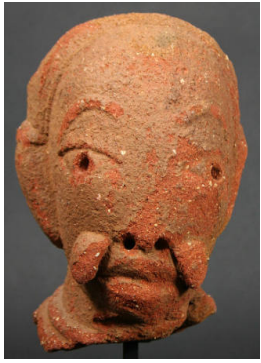

Title: Head
Date: 900 BCE-875 CE
Primary Maker: Nok culture
Medium: pottery (terracotta)



Title: Head
Date: not dated
Primary Maker: Lega people
Medium: calabash, wood and feathers



Title: Head
Date: not dated
Primary Maker: Bini people
Medium: copper alloy and wood



Title: Hat (Fougu)
Date: ca. 1960
Primary Maker: Fulani people
Medium: cotton, silk and dye



Title: Hat
Date: mid 20th century
Primary Maker: Kuba people
Medium: raffia, cotton, glass beads, cowrie shells and copper alloy



Title: Hat
Date: collected between 1960-1973
Primary Maker: Hausa people
Medium: cotton



Title: Hat

Date: collected between 1960-1973

Primary Maker: Hausa people

Medium: nylon



Title: Hat

Date: ca. 1960

Primary Maker: Hausa people

Medium: cotton, silk and dye



Title: Hat

Date: ca. 1960

Primary Maker: Hausa people

Medium: cotton, silk and dye



Title: Hat

Date: collected between 1960-1973

Primary Maker: Hausa people

Medium: cotton and indigo dye



Title: Hat

Date: collected between 1960-1973

Primary Maker: Hausa people

Medium: cotton



Title: Hat

Date: mid 20th century

Primary Maker: Artist Unknown

Medium: plant fiber and dye



Title: Hat

Date: collected between 1960-1973

Primary Maker: Hausa people

Medium: cotton and indigo dye



Title: Hat

Date: mid 20th century

Primary Maker: Artist Unknown

Medium: plant fiber and dye



Title: Hat

Date: collected between 1960-1973

Primary Maker: Artist Unknown

Medium: velour felt



Title: Hat
Date: not dated
Primary Maker: Hausa people
Medium: cotton and dye



Title: Hat
Date: ca. 1960
Primary Maker: Hausa people
Medium: cotton and dye



Title: Hat
Date: not dated
Primary Maker: Artist Unknown
Medium: cane, cotton, raffia, hair, camwood powder and encrustation



Title: Hat
Date: 20th century
Primary Maker: Artist Unknown
Medium: cotton and dye



Title: Hat
Date: collected between 1960-1973
Primary Maker: Artist Unknown
Medium: plant fiber, raffia and dye



Title: Hat
Date: collected between 1960-1973
Primary Maker: Artist Unknown
Medium: plant fiber and dye



Title: Harness
Date: collected between 1960-1973
Primary Maker: Hausa people
Medium: leather, dye and copper alloy



Title: Harness
Date: collected between 1960-1973
Primary Maker: Hausa people
Medium: leather and dye



Title: Harness
Date: collected between 1960-1973
Primary Maker: Hausa people
Medium: leather, cotton and dye



Title: Halter

Date: collected between 1960-1973

Primary Maker: Hausa people

Medium: leather and dye



Title: Guardian Lion

Date: not dated

Primary Maker: Fon people

Medium: wood and copper alloy



Title: Guardian Figure

Date: possibly 15th to 16th century

Primary Maker: Kissi people

Medium: soapstone and encrustation



Title: Granary Shutter

Date: 20th century

Primary Maker: Dogon people

Medium: wood and iron



Title: Gourd Rattle

Date: collected between 1960-1973

Primary Maker: Fante people

Medium: gourd, beads and cotton



Title: Gold Weight

Date: not dated

Primary Maker: Asante people

Medium: brass



Title: Gold Weight
Date: not dated
Primary Maker: Asante people
Medium: brass



Title: Gold Weight
Date: not dated
Primary Maker: Asante people
Medium: brass



Title: Gold Weight
Date: not dated
Primary Maker: Asante people
Medium: brass



Title: Gold Weight
Date: not dated
Primary Maker: Asante people
Medium: brass



Title: Gold Weight
Date: not dated
Primary Maker: Asante people
Medium: brass



Title: Gold Weight
Date: not dated
Primary Maker: Asante people
Medium: brass



Title: Gold Dust Container
Date: collected between 1960-1973
Primary Maker: Akan people
Medium: copper alloy

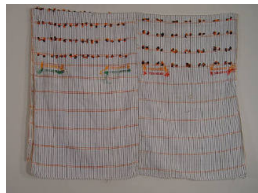

Title: Girl's Wrapper
Date: collected between 1960-1973
Primary Maker: Nigeria, Yoruba people
Medium: cotton, wool yarn and dye



Title: Girl's Blouse [Bouba]
Date: collected between 1960-1973
Primary Maker: Nigeria, Yoruba people
Medium: cotton, wool yarn and dye



Title: Girl's Apron

Date: collected between 1960-1973

Primary Maker: Artist Unknown

Medium: glass beads, cowrie shells and cotton string

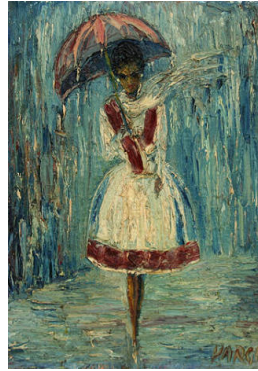

Title: Girl in the Rain

Date: not dated

Primary Maker: Varga

Medium: oil on canvas

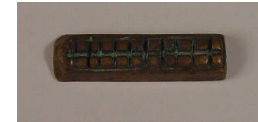

Title: Geometric Weight (Abrammuo)

Date: collected between 1960-1973

Primary Maker: Akan people

Medium: copper alloy



Title: Geometric Weight (Abrammuo)

Date: collected between 1960-1973

Primary Maker: Akan people

Medium: copper alloy



Title: Geometric Weight (Abrammuo)

Date: collected between 1960-1973

Primary Maker: Akan people

Medium: copper alloy



Title: Geometric Weight (Abrammuo)

Date: collected between 1960-1973

Primary Maker: Akan people

Medium: copper alloy



Title: Geometric Weight (Abrammuo)

Date: collected between 1960-1973

Primary Maker: Akan people

Medium: copper alloy



Title: Geometric Weight (Abrammuo)

Date: collected between 1960-1973

Primary Maker: Akan people

Medium: copper alloy



Title: Geometric Weight (Abrammuo)

Date: collected between 1960-1973

Primary Maker: Akan people

Medium: copper alloy



Title: Geometric Weight (Abrammuo)
Date: collected between 1960-1973
Primary Maker: Akan people
Medium: copper alloy



Title: Geometric Weight (Abrammuo)
Date: collected between 1960-1973
Primary Maker: Akan people
Medium: copper alloy



Title: Geometric Weight (Abrammuo)
Date: collected between 1960-1973
Primary Maker: Akan people
Medium: copper alloy



Title: Geometric Weight (Abrammuo)
Date: collected between 1960-1973
Primary Maker: Akan people
Medium: copper alloy



Title: Geometric Weight (Abrammuo)
Date: collected between 1960-1973
Primary Maker: Akan people
Medium: copper alloy



Title: Geometric Weight (Abrammuo)
Date: collected between 1960-1973
Primary Maker: Akan people
Medium: copper alloy



Title: Geometric Weight (Abrammuo)
Date: collected between 1960-1973
Primary Maker: Akan people
Medium: copper alloy



Title: Geometric Weight (Abrammuo)
Date: collected between 1960-1973
Primary Maker: Akan people
Medium: copper alloy



Title: Geometric Weight (Abrammuo)
Date: collected between 1960-1973
Primary Maker: Akan people
Medium: copper alloy



Title: Geometric Weight (Abrammuo)
Date: collected between 1960-1973
Primary Maker: Akan people
Medium: copper alloy



Title: Geometric Weight (Abrammuo)
Date: collected between 1960-1973
Primary Maker: Akan people
Medium: copper alloy



Title: Geometric Weight (Abrammuo)
Date: collected between 1960-1973
Primary Maker: Akan people
Medium: copper alloy



Title: Geometric Weight (Abrammuo)
Date: collected between 1960-1973
Primary Maker: Akan people
Medium: copper alloy



Title: Geometric Weight (Abrammuo)
Date: collected between 1960-1973
Primary Maker: Akan people
Medium: copper alloy



Title: Geometric Weight (Abrammuo)
Date: collected between 1960-1973
Primary Maker: Akan people
Medium: copper alloy



Title: Geometric Weight (Abrammuo)
Date: collected between 1960-1973
Primary Maker: Akan people
Medium: copper alloy



Title: Geometric Weight (Abrammuo)
Date: collected between 1960-1973
Primary Maker: Akan people
Medium: copper alloy



Title: Geometric Weight (Abrammuo)
Date: collected between 1960-1973
Primary Maker: Akan people
Medium: copper alloy

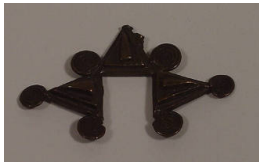

Title: Geometric Weight (Abrammuo)
Date: collected between 1960-1973
Primary Maker: Akan people
Medium: copper alloy



Title: Geometric Weight (Abrammuo)
Date: collected between 1960-1973
Primary Maker: Akan people
Medium: copper alloy



Title: Geometric Weight (Abrammuo)
Date: collected between 1960-1973
Primary Maker: Akan people
Medium: copper alloy



Title: Geometric Weight (Abrammuo)
Date: collected between 1960-1973
Primary Maker: Akan people
Medium: copper alloy



Title: Geometric Weight (Abrammuo)
Date: collected between 1960-1973
Primary Maker: Akan people
Medium: copper alloy



Title: Geometric Weight (Abrammuo)
Date: collected between 1960-1973
Primary Maker: Akan people
Medium: copper alloy



Title: Geometric Weight (Abrammuo)
Date: collected between 1960-1973
Primary Maker: Akan people
Medium: copper alloy



Title: Geometric Weight (Abrammuo)
Date: collected between 1960-1973
Primary Maker: Akan people
Medium: copper alloy



Title: Geometric Weight (Abrammuo)
Date: collected between 1960-1973
Primary Maker: Akan people
Medium: copper alloy



Title: Geometric Weight (Abrammuo)
Date: collected between 1960-1973
Primary Maker: Akan people
Medium: copper alloy



Title: Geometric Weight (Abrammuo)
Date: collected between 1960-1973
Primary Maker: Akan people
Medium: copper alloy



Title: Geometric Weight (Abrammuo)
Date: collected between 1960-1973
Primary Maker: Akan people
Medium: copper alloy

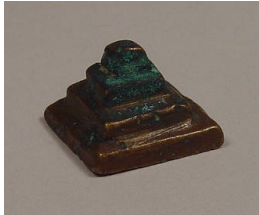

Title: Geometric Weight (Abrammuo)
Date: collected between 1960-1973
Primary Maker: Akan people
Medium: copper alloy



Title: Geometric Weight (Abrammuo)
Date: collected between 1960-1973
Primary Maker: Akan people
Medium: copper alloy



Title: Geometric Weight (Abrammuo)
Date: collected between 1960-1973
Primary Maker: Akan people
Medium: copper alloy



Title: Geometric Weight (Abrammuo)
Date: collected between 1960-1973
Primary Maker: Akan people
Medium: copper alloy



Title: Geometric Weight (Abrammuo)
Date: collected between 1960-1973
Primary Maker: Akan people
Medium: copper alloy



Title: Geometric Weight (Abrammuo)
Date: collected between 1960-1973
Primary Maker: Akan people
Medium: copper alloy



Title: Geometric Weight (Abrammuo)
Date: collected between 1960-1973
Primary Maker: Akan people
Medium: copper alloy



Title: Geometric Weight (Abrammuo)
Date: collected between 1960-1973
Primary Maker: Akan people
Medium: copper alloy



Title: Geometric Weight (Abrammuo)
Date: collected between 1960-1973
Primary Maker: Akan people
Medium: copper alloy



Title: Geometric Weight (Abrammuo)
Date: collected between 1960-1973
Primary Maker: Akan people
Medium: copper alloy



Title: Geometric Weight (Abrammuo)
Date: collected between 1960-1973
Primary Maker: Akan people
Medium: copper alloy



Title: Geometric Weight (Abrammuo)
Date: collected between 1960-1973
Primary Maker: Akan people
Medium: copper alloy



Title: Geometric Weight (Abrammuo)
Date: collected between 1960-1973
Primary Maker: Akan people
Medium: copper alloy



Title: Geometric Weight (Abrammuo)
Date: collected between 1960-1973
Primary Maker: Akan people
Medium: copper alloy



Title: Geometric Weight (Abrammuo)
Date: collected between 1960-1973
Primary Maker: Akan people
Medium: copper alloy



Title: Geometric Weight (Abrammuo)
Date: collected between 1960-1973
Primary Maker: Akan people
Medium: copper alloy



Title: Geometric Weight (Abrammuo)
Date: collected between 1960-1973
Primary Maker: Akan people
Medium: copper alloy

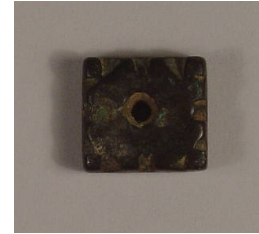

Title: Geometric Weight (Abrammuo)
Date: collected between 1960-1973
Primary Maker: Akan people
Medium: copper alloy



Title: Geometric Weight (Abrammuo)
Date: collected between 1960-1973
Primary Maker: Akan people
Medium: copper alloy



Title: Geometric Weight (Abrammuo)
Date: collected between 1960-1973
Primary Maker: Akan people
Medium: copper alloy

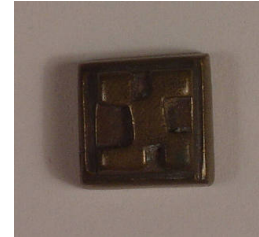

Title: Geometric Weight (Abrammuo)
Date: collected between 1960-1973
Primary Maker: Akan people
Medium: copper alloy



Title: Geometric Weight (Abrammuo)
Date: collected between 1960-1973
Primary Maker: Akan people
Medium: copper alloy



Title: Geometric Weight (Abrammuo)
Date: collected between 1960-1973
Primary Maker: Akan people
Medium: copper alloy



Title: Geometric Weight (Abrammuo)
Date: collected between 1960-1973
Primary Maker: Akan people
Medium: copper alloy



Title: Geometric Weight (Abrammuo)
Date: collected between 1960-1973
Primary Maker: Akan people
Medium: copper alloy



Title: Geometric Weight (Abrammuo)
Date: collected between 1960-1973
Primary Maker: Akan people
Medium: copper alloy



Title: Geometric Weight (Abrammuo)
Date: collected between 1960-1973
Primary Maker: Akan people
Medium: copper alloy



Title: Geometric Weight (Abrammuo)
Date: collected between 1960-1973
Primary Maker: Akan people
Medium: copper alloy



Title: Geometric Weight (Abrammuo)
Date: collected between 1960-1973
Primary Maker: Akan people
Medium: copper alloy



Title: Geometric Weight (Abrammuo)
Date: collected between 1960-1973
Primary Maker: Akan people
Medium: copper alloy



Title: Funerary Head
Date: probably 18th century
Primary Maker: Akan people
Medium: pottery and pigment

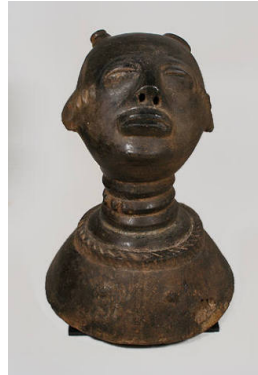

Title: Funerary Head
Date: late 19th century
Primary Maker: Akan people
Medium: pottery



Title: Friction Oracle (Itombwa)
Date: ca. 1970
Primary Maker: Kuba people
Medium: wood, plant fiber, raffia, cowrie shell and pigment



Title: Food Container
Date: mid 20th century
Primary Maker: Bamum people
Medium: wood, pigment and wax



Title: Food Basket
Date: not dated
Primary Maker: Borana people
Medium: reed, straw and hide



Title: Fly Whisk
Date: 20th century
Primary Maker: Artist Unknown
Medium: horsehair, plant fiber and cotton



Title: Fly Whisk

Date: not dated

Primary Maker: Baulé people

Medium: wood, paint and animal hair

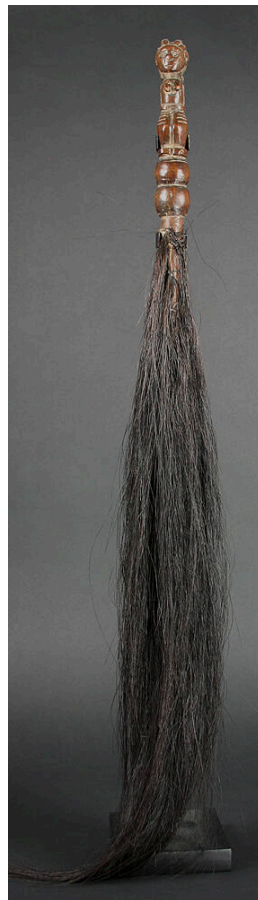

Title: Fly Whisk

Date: not dated

Primary Maker: Luguru people

Medium: wood, stain and animal hair



Title: Fisherman's Utility Basket

Date: collected between 1960-1973

Primary Maker: Ewe people

Medium: plant fiber



Title: Figure (Woman Selling Towels and Bathing Suits)

Date: not dated

Primary Maker: Didier Ahadsi

Medium: sheet metal and paint

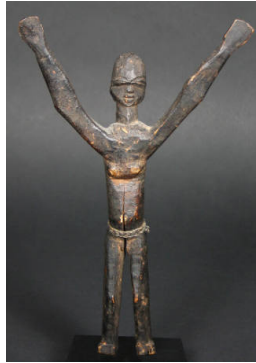

Title: Figure with Raised Arms (Bateba)

Date: not dated

Primary Maker: Lobi people

Medium: wood, stain and plant fiber



Title: Figure (Kronkrobale)

Date: 20th century

Primary Maker: Ewe people

Medium: pottery



Title: Figure (Ere Ibeji)
Date: not dated
Primary Maker: Ewe people
Medium: wood



Title: Figure [Butti]
Date: not dated
Primary Maker: Teke people
Medium: wood, stain and accumulative materials



Title: Figure [Butti]
Date: not dated
Primary Maker: Teke people
Medium: wood and accumulative materials



Title: Figure [Butti]

Date: not dated

Primary Maker: Teke people

Medium: wood and
accumulative materials



Title: Figure [Butti]

Date: not dated

Primary Maker: Teke people

Medium: wood and
accumulative materials



Title: Figure (Akua Ba)

Date: not dated

Primary Maker: Fante
people

Medium: wood, pottery
beads, glass beads and
string



Title: Figure
Date: mid 20th century
Primary Maker: Lulua people
Medium: wood and pigment



Title: Figure
Date: prior to the mid 15th century
Primary Maker: Kissi people
Medium: stone



Title: Figure
Date: 19th century or earlier
Primary Maker: Dogon people
Medium: wood



Title: Figure
Date: 19th century or earlier
Primary Maker: Dogon people
Medium: stone



Title: Figure
Date: 19th century or earlier
Primary Maker: Dogon people
Medium: wood



Title: Figure
Date: 20th century
Primary Maker: Lobi people
Medium: wood, stain and encrustation



Title: Figure
Date: 20th century
Primary Maker: Lobi people
Medium: wood, stain and encrustation



Title: Figure
Date: not dated
Primary Maker: Dakakari people
Medium: pottery and pigment



Title: Figure
Date: not dated
Primary Maker: Asante people
Medium: wood, pigment, chalk, glass beads, cowrie shell, coins and cloth



Title: Figure
Date: not dated
Primary Maker: Luba people
Medium: wood, stain and brass tack



Title: Figure
Date: not dated
Primary Maker: Luba people
Medium: wood, stain, glass beads and brass tack



Title: Figure
Date: 14th-18th century
Primary Maker: Koma culture
Medium: pottery (terracotta)



Title: Figure
Date: not dated
Primary Maker: Asante people
Medium: pottery

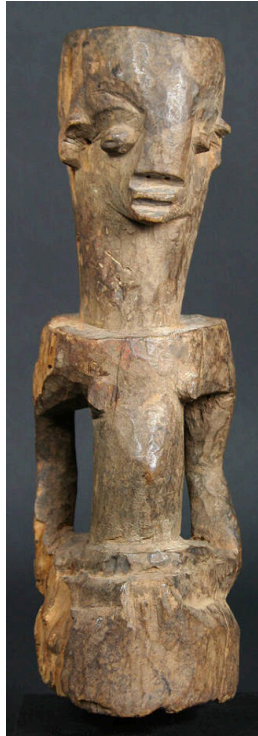

Title: Figure
Date: not dated
Primary Maker: Artist Unknown
Medium: wood



Title: Figure
Date: not dated
Primary Maker: Dogon people
Medium: wood



Title: Figure
Date: not dated
Primary Maker: Luba people
Medium: wood and stain



Title: Figure
Date: not dated
Primary Maker: Waja people
Medium: wood



Title: Figure
Date: not dated
Primary Maker: Kuba people
Medium: wood and stain



Title: Fiddle and Bow
Date: collected between 1960-1973
Primary Maker: Hausa people
Medium: gourd, wood, snakeskin, hair, cotton, iron, resin and cowrie shell



Title: Fetish Shirt
Date: not dated
Primary Maker: Artist Unknown
Medium: cotton, cowrie shells, glass beads, pottery bead, stone bead and accumulative materials



Title: Female Twin Figure [Ere Ibeji]
Date: not dated
Primary Maker: Nigeria, Yoruba people
Medium: wood, stain and metal tack



Title: Female Shrine Figure
Date: 20th century
Primary Maker: Attie people
Medium: wood and paint



Title: Female Shrine Figure
Date: 20th century
Primary Maker: Akan people
Medium: wood and pigment

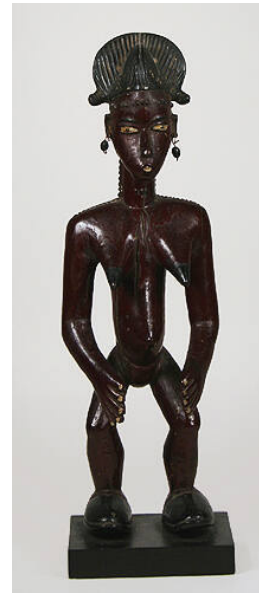

Title: Female Figure (Zuzu)
Date: 20th century
Primary Maker: Guro people
Medium: wood, paint, wood beads and copper alloy



Title: Female Figure
[Ere Ibeji]
Date: mid 20th century
Primary Maker: Nigeria,
Yoruba people
Medium: wood, pigment
and iron



Title: Female Figure
[Ere Ibeji]
Date: ca. 1950
Primary Maker: Nigeria,
Yoruba people
Medium: wood and pigment



Title: Female Figure
[Ere Ibeji]
Date: ca. 1960
Primary Maker: Nigeria,
Yoruba people
Medium: wood, pigment,
glass beads and plant fiber



Title: Female Figure
[Ere Ibeji]
Date: ca. 1960
Primary Maker: Nigeria,
Yoruba people
Medium: wood, pigment
and glass beads



Title: Female Figure
[Ere Ibeji]
Date: collected between
1960-1973
Primary Maker: Nigeria,
Yoruba people
Medium: wood, pigment
and glass beads



Title: Female Figure
[Ere Ibeji]
Date: collected between
1960-1973
Primary Maker: Nigeria,
Yoruba people
Medium: wood, aluminum
and glass beads



Title: Female Figure
[Ere Ibeji]
Date: mid 20th century
Primary Maker: Nigeria,
Yoruba people
Medium: wood and pigment



Title: Female Figure
[Ere Ibeji]
Date: ca. 1950
Primary Maker: Nigeria,
Yoruba people
Medium: wood and pigment

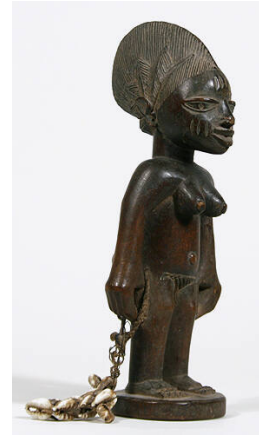

Title: Female Figure
[Ere Ibeji]
Date: early 20th century
Primary Maker: Akiode
Medium: wood, cowrie
shells and plant fiber



Title: Female Figure [Ere Ibeji]
Date: 20th century
Primary Maker: Nigeria, Yoruba people
Medium: wood, pigment, camwood powder and glass beads



Title: Female Figure [Ere Ibeji]
Date: early 20th century
Primary Maker: Akiode
Medium: wood, cowrie shells and plant fiber



Title: Female Figure (Akua'ba)
Date: collected between 1960-1973
Primary Maker: Asante people
Medium: wood and pigment



Title: Female Figure (Akua'ba)
Date: collected between 1960-1973
Primary Maker: Asante people
Medium: wood and pigment



Title: Female Figure (Akua'ba)
Date: collected between 1960-1973
Primary Maker: Asante people
Medium: wood and pigment



Title: Female Figure (Akua'ba)
Date: ca. 1960
Primary Maker: Asante people
Medium: wood, pigment and glass beads



Title: Female Figure (Akua'ba)
Date: collected between 1960-1973
Primary Maker: Asante people
Medium: wood



Title: Female Figure (Akua'ba)
Date: collected between 1960-1973
Primary Maker: Asante people
Medium: wood and pigment



Title: Female Figure (Akua'ba)
Date: ca. 1960
Primary Maker: Asante people
Medium: wood



Title: Female Figure (Akua'ba)
Date: collected between 1960-1973
Primary Maker: Asante people
Medium: wood and pigment



Title: Female Figure (Akua'ba)
Date: ca. 1960
Primary Maker: Asante people
Medium: wood



Title: Female Figure (Akua'ba)
Date: 20th century
Primary Maker: Asante people
Medium: wood and stain

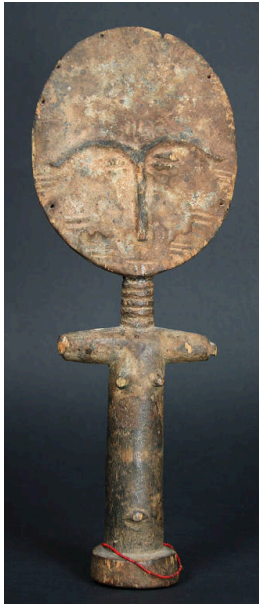

Title: Female Figure (Akua'ba)

Date: not dated

Primary Maker: Asante people

Medium: wood, stain and glass beads



Title: Female Figure

Date: early 20th century

Primary Maker: Bamana people

Medium: carbonized wood, glass beads, plant fiber, metal, pigment and encrusted cloth



Title: Female Figure

Date: 20th century

Primary Maker: Ijo people

Medium: wood and pigment



Title: Female Figure
Date: 20th century
Primary Maker: Makonde people
Medium: wood, pigment and plant fiber



Title: Female Figure
Date: collected between 1960-1973
Primary Maker: Dan people
Medium: wood and pigment



Title: Female Figure
Date: collected between 1960-1973
Primary Maker: Ewe people
Medium: wood and pigment



Title: Female Figure
Date: ca. 1960
Primary Maker: Nigeria,
Igbo people
Medium: wood and pigment



Title: Female Figure
Date: collected between
1960-1973
Primary Maker: Bété people
Medium: wood and cotton



Title: Female Figure
Date: collected between
1960-1973
Primary Maker: Dogon
people
Medium: wood



Title: Female Figure
Date: mid 20th century
Primary Maker: Baulé people
Medium: wood and pigment



Title: Female Figure
Date: ca. 1960
Primary Maker: Nigeria, Igbo people
Medium: wood and pigment



Title: Female Figure
Date: not dated
Primary Maker: Ibibio people
Medium: wood, paint and iron nails



Title: Female Figure
Date: not dated
Primary Maker: Fante people
Medium: wood and stain

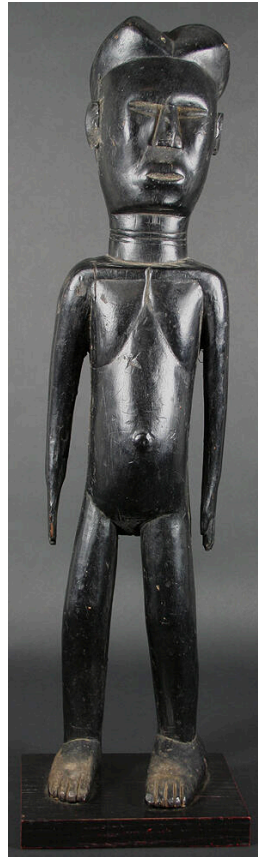

Title: Female Figure
Date: not dated
Primary Maker: Dan people
Medium: wood and stain

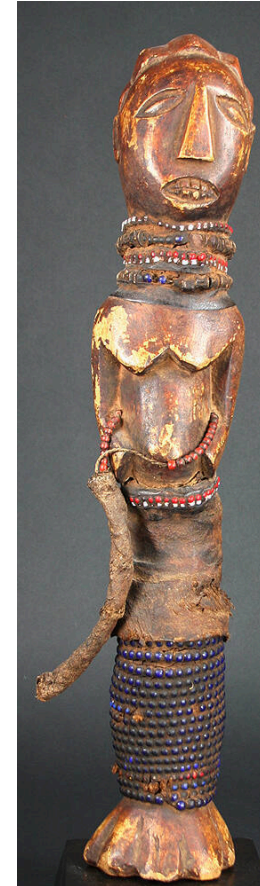

Title: Female Figure
Date: not dated
Primary Maker: Tsonga people
Medium: wood, glass beads, cloth, leather, plant fiber and accumulative materials



Title: Female Bush Spirit Figure (Asye Usu)
Date: not dated
Primary Maker: Baulé people
Medium: wood and pigment



Title: Face Mask (Okorosia Ojo)
Date: not dated
Primary Maker: Nigeria, Igbo people
Medium: wood, paint, animal fur, animal teeth and accumulative materials



Title: Face Mask (Okoroshi)
Date: not dated
Primary Maker: Nigeria, Igbo people
Medium: wood and paint



Title: Face Mask (Ngon)
Date: not dated
Primary Maker: Bamana people
Medium: wood and stain



Title: Face Mask (Nganga Ntshmi)
Date: ca. 1926-1940
Primary Maker: Bushoong people
Medium: wood, pigment, raffia, cowrie shells, copper alloy and glass beads



Title: Face Mask (Mwana Pwo)
Date: mid 20th century
Primary Maker: Chokwe people
Medium: wood, raffia and paint



Title: Face Mask
(Mwana Pwo)

Date: not dated

Primary Maker: Chokwe
people

Medium: wood and stain



Title: Face Mask
(Mwana Phwevo)

Date: not dated

Medium: wood, paint,
cotton, plant fiber and
glass beads



Title: Face Mask
(Mmwo)

Date: ca. 1960

Primary Maker: Nigeria,
Igbo people

Medium: wood, pigment,
textile and cotton



Title: Face Mask (Mmwa)

Date: ca. 1970

Primary Maker: Nigeria, Igbo people

Medium: wood and pigment



Title: Face Mask (Mmaji)

Date: not dated

Primary Maker: Afikpo people

Medium: wood, paint and plant fiber



Title: Face Mask (Mmaji)

Date: not dated

Primary Maker: Afikpo people

Medium: wood, paint, plant fiber and kaolin



Title: Face Mask (Mbubu)

Date: not dated

Primary Maker: Nigeria, Igbo people

Medium: calabash, paint, twigs and raffia



Title: Face Mask (Mba)

Date: mid 20th century

Primary Maker: Afikpo people

Medium: wood, pigment, plant fiber and cotton



Title: Face Mask (Mba)

Date: not dated

Primary Maker: Afikpo people

Medium: wood, paint and plant fiber



Title: Face Mask (Mba)
Date: not dated
Primary Maker: Afikpo people
Medium: wood, stain, paint, plant fiber and kaolin



Title: Face Mask (Kore Sulaw)
Date: not dated
Primary Maker: Bamana people
Medium: wood and cowrie shell



Title: Face Mask (Kaogle)
Date: not dated
Primary Maker: Dan people
Medium: wood and metal



Title: Face Mask (Kanaga)
Date: 20th century
Primary Maker: Dogon people
Medium: wood, pigment, plant fiber and copper alloy

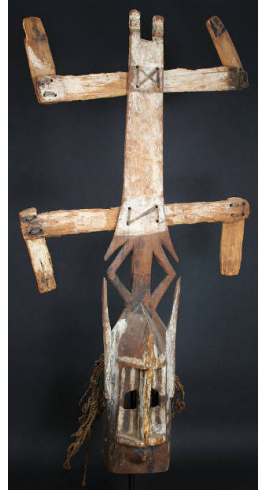

Title: Face Mask (Kanaga)
Date: not dated
Primary Maker: Dogon people
Medium: wood, paint and plant fiber



Title: Face Mask (Ishyeen Imaalu)
Date: ca. 1970
Primary Maker: Bushoong people
Medium: wood, cotton, feathers, pigment, plant fiber and raffia



Title: Face Mask (Idiok Ekpo)
Date: not dated
Primary Maker: Ibibio people
Medium: wood, paint and pigment



Title: Face Mask (Idiok Ekpo)
Date: not dated
Primary Maker: Ibibio people
Medium: wood, pigment and encrustation



Title: Face Mask (Gunyege)
Date: early 20th century
Primary Maker: Dan people
Medium: wood, stain, aluminum, iron and encrustation



Title: Face Mask (Goli Junior)
Date: not dated
Primary Maker: Baulé people
Medium: wood and paint



Title: Face Mask (Goli)
Date: not dated
Primary Maker: Baulé people
Medium: wood and paint



Title: Face Mask (Elu)
Date: not dated
Primary Maker: Ogoni people
Medium: wood and paint



Title: Face Mask (Elu)
Date: not dated
Primary Maker: Ogoni people
Medium: wood and paint



Title: Face Mask (Elu)
Date: not dated
Primary Maker: Ogoni people
Medium: wood and paint

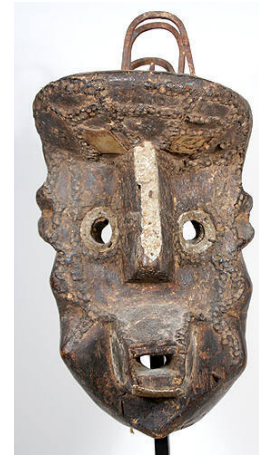

Title: Face Mask (Eku)
Date: not dated
Primary Maker: Igbirra people
Medium: wood, iron, white metal, glass and encrustation



Title: Face Mask [Egungun]
Date: not dated
Primary Maker: Nigeria, Yoruba people
Medium: wood and paint



Title: Face Mask (Deangle)
Date: not dated
Primary Maker: Dan people
Medium: wood, plant fiber, pigment and split bamboo teeth



Title: Face Mask (Deangle)
Date: not dated
Primary Maker: Dan people
Medium: wood, cloth and iron



Title: Face Mask (Cihongo)

Date: not dated

Primary Maker: Chokwe people

Medium: wood, stain and plant fiber



Title: Face Mask (Bagle)

Date: not dated

Primary Maker: Dan people

Medium: wood, pigment, bone teeth and plant fiber

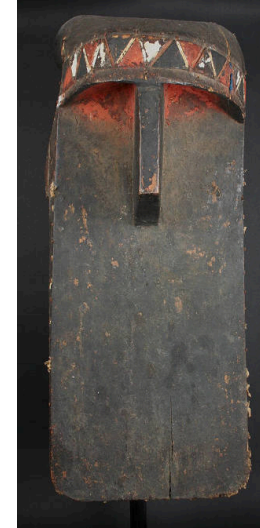

Title: Face Mask (Angbai)

Date: not dated

Primary Maker: Loma people

Medium: wood, paint, metal, cloth and nails



Title: Face Mask (Akuma)

Date: not dated

Primary Maker: Jukun people

Medium: wood and stain



Title: Face Mask (Agbogho Mmuo)

Date: mid 20th century

Primary Maker: Nigeria, Igbo people

Medium: wood, pigment and cotton



Title: Face Mask (Agbogho Mmuo)

Date: not dated

Primary Maker: Nigeria, Igbo people

Medium: wood, stain, cloth, plant fiber and metal



Title: Face Mask
(Agbogho Mmuo)
Date: not dated
Primary Maker: Nigeria,
Igbo people
Medium: wood, paint,
cloth, plant fiber and
accumulative materials



Title: Face Mask
(Abubom)
Date: not dated
Primary Maker: Eket people
Medium: wood, paint and
kaolin



Title: Face Mask
Date: 20th century
Primary Maker: Dan people
Medium: wood, fur,
feathers and textile



Title: Face Mask
Date: ca. 1970
Primary Maker: Kete people
Medium: wood, textile,
raffia and pigment



Title: Face Mask
Date: 20th century
Primary Maker: Dan people
Medium: wood, raffia,
cotton and cowrie shells



Title: Face Mask
Date: collected between
1960-1973
Primary Maker: Ibibio
people
Medium: wood, pigment
and rubber



Title: Face Mask
Date: collected between 1960-1973
Primary Maker: Bini people
Medium: wood and pigment



Title: Face Mask
Date: 20th century
Primary Maker: Bété people
Medium: wood, metal and pigment



Title: Face Mask
Date: mid 20th century
Primary Maker: Dan people
Medium: wood



Title: Face Mask
Date: 20th century
Primary Maker: Dan people
Medium: wood, textile, braided raffia and cowrie shells



Title: Face Mask
Date: collected ca. 1970
Primary Maker: Llwalwa people
Medium: wood and pigment



Title: Face Mask
Date: ca. 1960
Primary Maker: Bini people
Medium: wood and pigment



Title: Face Mask
Date: ca. 1970
Primary Maker: Chokwe people
Medium: wood



Title: Face Mask
Date: 20th century
Primary Maker: Dan people
Medium: wood, plant fiber, cowrie shells, beads, textile and leopard fur



Title: Face Mask
Date: ca. 1970
Primary Maker: Llwalwa people
Medium: wood and pigment



Title: Face Mask
Date: ca. 1970
Primary Maker: Artist Unknown
Medium: wood and pigment



Title: Face Mask
Date: ca. 1950
Primary Maker: Kete people
Medium: wood, plant fiber and pigment



Title: Face Mask
Date: mid 20th century
Primary Maker: Yaure people
Medium: wood and paint



Title: Face Mask
Date: collected between 1960-1973
Primary Maker: Bini people
Medium: wood and pigment



Title: Face Mask
Date: late 19th century
Primary Maker: Ibibio people
Medium: wood, pigment and dried vines



Title: Face Mask
Date: mid 20th century
Primary Maker: Ogoni people
Medium: wood, pigment and plant fiber



Title: Face Mask
Date: 20th century
Primary Maker: Dan people
Medium: wood, pigment, human hair, raffia and encrustation



Title: Face Mask
Date: 20th century
Primary Maker: Kran people
Medium: wood, iron, cotton, paint and encrustation



Title: Face Mask
Date: collected 1968
Primary Maker: Bassa people
Medium: wood



Title: Face Mask
Date: collected 1968
Primary Maker: Bassa people
Medium: wood and pigment



Title: Face Mask
Date: not dated
Primary Maker: Kran people
Medium: wood, copper alloy, aluminum, cotton, wool, hair, animal teeth, ivory, bone, paint, nails, feathers and encrustation



Title: Face Mask
Date: not dated
Primary Maker: Bété people
Medium: wood, raffia, white metal, iron and paint



Title: Face Mask
Date: 20th century
Primary Maker: Ogoni people
Medium: wood and stain



Title: Face Mask
Date: not dated
Primary Maker: Lula people
Medium: wood, stain and pigment



Title: Face Mask
Date: not dated
Primary Maker: Lwalu people
Medium: wood and copper alloy



Title: Face Mask
Date: not dated
Primary Maker: Ibibio people
Medium: wood, plant fiber and pigment



Title: Face Mask
Date: collected between 1960-1973
Primary Maker: Chokwe people
Medium: wood and paint



Title: Face Mask
Date: ca. 1970
Primary Maker: Chokwe people
Medium: wood



Title: Face Mask

Date: 20th century

Primary Maker: Dan people

Medium: wood, stain, iron, pigment and encrustation



Title: Face Mask

Date: not dated

Primary Maker: Idoma people

Medium: wood and paint



Title: Face Mask

Date: not dated

Primary Maker: Lega people

Medium: wood and paint



Title: Face Mask

Date: not dated

Primary Maker: Bassa people

Medium: wood, paint and iron nail



Title: Face Mask

Date: not dated

Primary Maker: Ibibio people

Medium: wood, paint and plant fiber



Title: Face Mask

Date: not dated

Primary Maker: Artist Unknown

Medium: wood and paint



Title: Face Mask

Date: not dated

Primary Maker: Dogon people

Medium: wood, paint and iron



Title: Face Mask

Date: not dated

Primary Maker: Baulé people

Medium: wood, stain and pigment

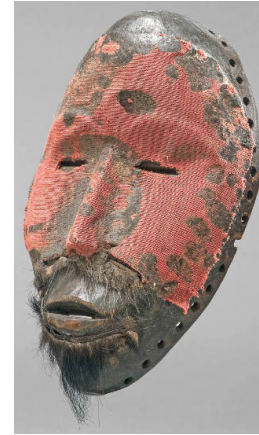

Title: Face Mask

Date: not dated

Primary Maker: Dan people

Medium: wood, cloth and animal hair



Title: Face Mask

Date: not dated

Primary Maker: Dan people

Medium: wood and stain

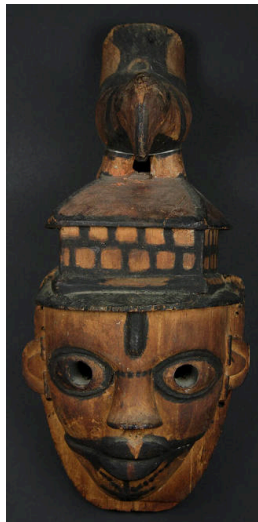

Title: Face Mask

Date: not dated

Primary Maker: Ogoni people

Medium: wood and stain



Title: Face Mask

Date: not dated

Primary Maker: Ogoni people

Medium: wood, stain and paint



Title: Face Mask

Date: not dated

Primary Maker: Ibibio people

Medium: wood, paint, kaolin and accumulative materials



Title: Face Mask

Date: not dated

Primary Maker: Ibibio people

Medium: wood, stain, paint and iron nail



Title: Face Mask

Date: not dated

Primary Maker: Ibibio people

Medium: wood, stain, paint and accumulative materials



Title: Face Mask

Date: not dated

Primary Maker: Bamana people

Medium: wood, stain and white metal

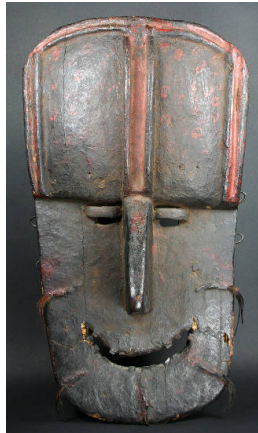

Title: Face Mask

Date: not dated

Primary Maker: Grebo people

Medium: wood, paint, metal and animal hair



Title: Face Mask

Date: not dated

Primary Maker: Nigeria, Igbo people

Medium: wood and paint



Title: Face Mask

Date: not dated

Primary Maker: Idoma people

Medium: wood, paint, hide and iron nails



Title: Face Mask

Date: not dated

Primary Maker: Idoma people

Medium: wood, stain, paint, plant fiber and cloth



Title: Face Mask

Date: not dated

Primary Maker: Artist Unknown

Medium: wood and stain



Title: Face Mask

Date: not dated

Primary Maker: N'Gere people

Medium: wood, plant fiber, cowrie shells, bells, glass beads, aluminum and accumulative materials



Title: Face Mask

Date: not dated

Primary Maker: Kpelle people

Medium: wood, stain, white metal and accumulative materials



Title: Face Mask

Date: not dated

Primary Maker: Bushoong people

Medium: wood and paint



Title: Face Mask

Date: not dated

Primary Maker: Kete people

Medium: wood, stain and plant fiber



Title: Face Mask

Date: not dated

Primary Maker: Isoko people

Medium: wood, paint and plant fiber

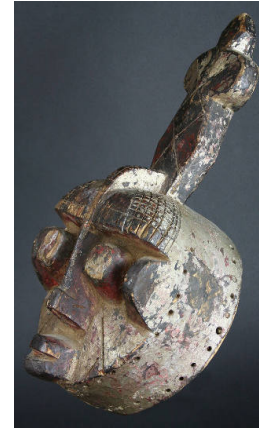

Title: Face Mask

Date: not dated

Primary Maker: Ijebu people

Medium: wood and paint



Title: Face Mask

Date: not dated

Primary Maker: Kete people

Medium: wood, paint, cloth and plant fiber



Title: Face Mask

Date: not dated

Primary Maker: Holo people

Medium: calabash, cloth, wood, plant fiber, feathers and glass beads



Title: Face Mask

Date: not dated

Primary Maker: Ibibio people

Medium: wood and paint



Title: Face Mask

Date: not dated

Primary Maker: Dan people

Medium: wood, cloth,
string and cowrie shell



Title: Face Mask

Date: not dated

Primary Maker: Ogoni
people

Medium: wood and paint

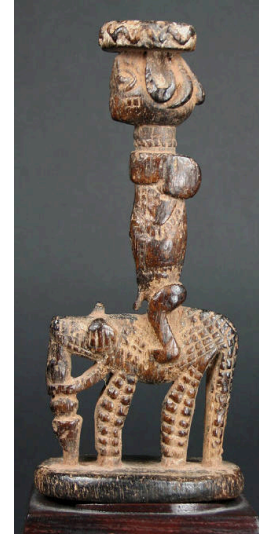

Title: Equestrian Figure

Date: not dated

Primary Maker: Nigeria,
Yoruba people

Medium: wood and stain



**Title: Enema Funnel
(Clyster)**

Date: ca. 1970

Primary Maker: Kuba
people

Medium: wood



**Title: Encased Horse
Head**

Date: 20th century

Primary Maker: Nigeria,
Igbo people

Medium: horse skull, plant
fiber and encrustation



Title: Elephant Mask

Date: ca. 1970

Primary Maker: Bamileke
people

Medium: burlap, cotton
and glass beads



Title: Elephant Mask
Date: not dated
Primary Maker: Bamileke people
Medium: cotton, dye, plant fiber, glass beads and wood



Title: Ekpe or Ngbe Society Emblem
Date: ca. 1940
Primary Maker: Ejagham people
Medium: palm leaf midrib bark, palm fronds, animal skulls, raffia, wood, hide and encrustation



Title: Effigy Figure
Date: 13th century
Primary Maker: Koma culture
Medium: pottery



Title: Drum (Iya'lu Dundun)
Date: collected between 1960-1973
Primary Maker: Nigeria, Yoruba people
Medium: wood, hide, leather, textile and brass



Title: Drum
Date: 20th century
Primary Maker: Luba people
Medium: wood, hide and plant fiber



Title: Drinking Horn
Date: not dated
Primary Maker: Artist Unknown
Medium: buffalo horn



Title: Double-headed Standing Figure
Date: 20th century
Primary Maker: Lobi people
Medium: wood



Title: Double-headed Figure
Date: 15th to 16th century
Primary Maker: Koma culture
Medium: pottery



Title: Double-faced Helmet Mask
Date: 20th century
Primary Maker: Ejagham people
Medium: wood, hide and pigment



Title: Door Panel
Date: collected between 1960-1973
Primary Maker: Fulani people
Medium: plant fiber and dye



Title: Door Lock
Date: early 20th century
Primary Maker: Bamana people
Medium: wood and pigment



Title: Door Lock
Date: 19th to 20th century
Primary Maker: Dogon people
Medium: wood and iron



Title: Door

Date: late 19th to early 20th century

Primary Maker: Dogon people

Medium: wood and iron



Title: Doll

Date: collected between 1960-1973

Primary Maker: Akan people

Medium: wood, glass beads and cotton



Title: Divining Instrument

Date: not dated

Primary Maker: Dan people

Medium: wood and cloth

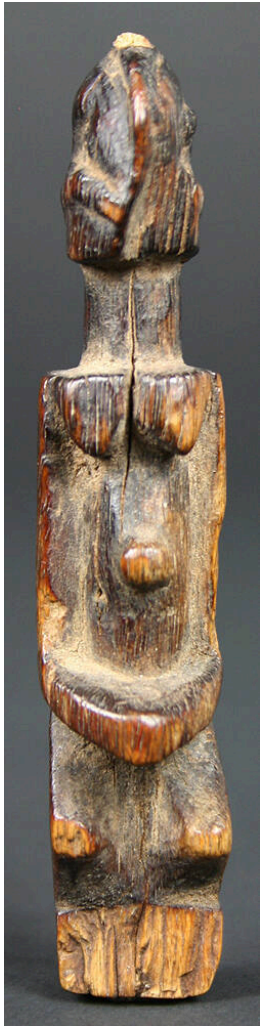

Title: Divining Figure

Date: not dated

Primary Maker: Dogon people

Medium: wood and stain



Title: Diviner's Costume

Date: not dated

Primary Maker: Nigeria, Yoruba people

Medium: cotton, dye, cowrie shells, coins, animal teeth, leather, wood, iron and copper alloy



Title: Diviner's Basket (Ngombo Ya Cisuka) and Miniature Divination Figures (Tuphele)

Date: 20th century

Primary Maker: Chokwe people

Medium: plant fiber, wood, copper alloy, iron, fur, gourd, bone, horn, glass beads, pottery, shell, nuts, stone, feathers and pigments



**Title: Diviner's Bag
(Apo Ileke)**

Date: 20th century

Primary Maker: Nigeria,
Yoruba people

Medium: glass beads,
cardboard and cotton



**Title: Diviner's Bag
(Apo Ifa or Odigba Ifa)**

Date: mid 20th century

Primary Maker: Nigeria,
Yoruba people

Medium: cloth, burlap and
glass beads



**Title: Diviner's Bag
(Apo Ifa)**

Date: mid 20th century

Primary Maker: Nigeria,
Yoruba people

Medium: glass beads,
cowrie shells and cotton



Title: Divination Head

Date: 20th century

Primary Maker: Bassa people

Medium: wood and stain



Title: Divination Bowl (Agere Ifa)

Date: 20th century

Primary Maker: Nigeria, Yoruba people

Medium: wood and stain



Title: Divination Board Tapper (Iroke Ifa)

Date: collected between 1960-1973

Primary Maker: Nigeria, Yoruba people

Medium: wood



Title: Divination Board [Opon Ifa]

Date: collected between 1960-1973

Primary Maker: Nigeria, Yoruba people

Medium: wood



Title: Divination Board [Opon Ifa]

Date: mid 20th century

Primary Maker: Nigeria, Yoruba people

Medium: wood and chalk



Title: Divination Board (Opon Ifa)

Date: 20th century

Primary Maker: Nigeria, Yoruba people

Medium: wood



Title: Dignitary Carried in a Hammock

Date: not dated

Primary Maker: Fon people

Medium: brass, wood and copper wire



Title: Dance Staff

Date: mid 20th century

Primary Maker: Nigeria, Yoruba people

Medium: wood and pigment



Title: Dance Staff

Date: mid 20th century

Primary Maker: Nigeria, Yoruba people

Medium: wood and pigment



Title: Dance Headpiece (Chi Wara)

Date: 20th century

Primary Maker: Bamana people

Medium: wood, pigment, shell buttons, glass beads, cotton string, plant fiber, raffia and wicker



Title: Dance Belt

Date: mid 20th century

Primary Maker: Kuba people

Medium: raffia, glass beads, cowrie shells and leather



Title: Dagger and Sheath

Date: ca. 1970

Primary Maker: Konda people

Medium: iron, wood and pigment



Title: Crucifix

Date: 16th century

Primary Maker: Kongo people

Medium: wood and copper alloy



Title: Crest Mask (Chi Wara Kun)

Date: early 20th century

Primary Maker: Bamana people

Medium: wood, cowrie shells, coral beads, cotton, iron and hair



Title: Crest Mask (Chi Wara Kun)

Date: ca. 1920-1940

Primary Maker: Bamana people

Medium: wood and copper alloy



Title: Crest Mask (Chi Wara Kun)

Date: early 20th century

Primary Maker: Bamana people

Medium: wood



Title: Crest Mask (Chi Wara Kun)

Date: collected between 1960-1973

Primary Maker: Bamana people

Medium: wood



Title: Crest Mask (Chi Wara Kun)

Date: early 20th century

Primary Maker: Bamana people

Medium: wood and metal



Title: Crest Mask

Date: not dated

Primary Maker: Nigeria, Igbo people

Medium: wood and pigment



Title: Covered Box

Date: not dated

Primary Maker: Kuba people

Medium: wood, stain and accumulative materials

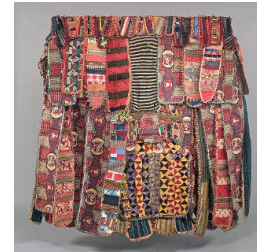

Title: Costume [Paka Egungun]

Date: ca. 1930

Primary Maker: Nigeria, Yoruba people

Medium: trade cloth, cotton and wood



Title: Costume [Ekun Egungun]
Date: ca. 1950
Primary Maker: Nigeria, Yoruba people
Medium: cotton, velvet, cowrie shells, glass beads, leather and dye



Title: Converging Territories #30
Date: 2004
Primary Maker: Lalla Essaydi
Medium: chromogenic color print



Title: Container
Date: collected between 1960-1973
Primary Maker: Nigeria, Yoruba people
Medium: wood and pigment



Title: Container

Date: not dated

Primary Maker: Fon people

Medium: gourd, cotton, shells, coins and glass, wood, pottery, metal and plastic beads

Title: Commemorative Post (Vigango)

Date: late 19th century

Primary Maker: Gbompa

Title: Commemorative Post (Vigango)

Date: 20th century

Primary Maker: Gbompa

Primary Maker: Griama
people
Medium: wood and pigment

Primary Maker: Griama
people
Medium: wood and pigment

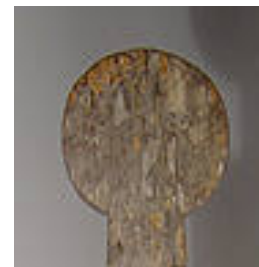



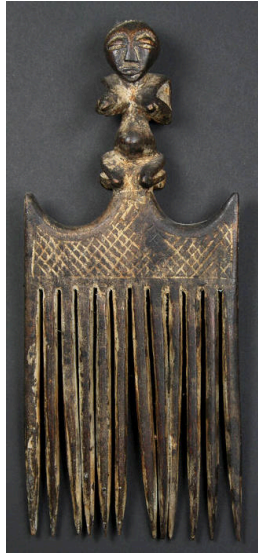

Title: Comb
Date: not dated
Primary Maker: Artist
 Unknown
Medium: wood and stain



Title: Comb
Date: not dated
Primary Maker: Akan people
Medium: wood and stain



Title: Commemorative
 Post (Vigango)
Date: late 19th century
Primary Maker: Ojima



Primary Maker: Gniama
people
Medium: wood and pigment

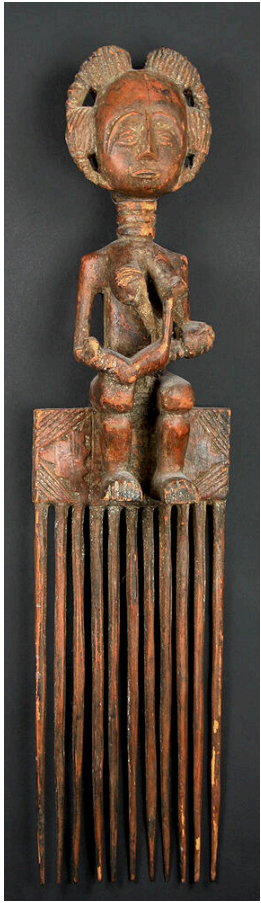

Title: Comb

Date: not dated

Primary Maker: Akan people

Medium: wood and stain



Title: Colonial Figure

Date: ca. 1930

Primary Maker: Fante people

Medium: wood and paint



Title: Colonial Figure

Date: not dated

Primary Maker: Baulé people

Medium: wood and paint



Title: Cloth (Ukara)

Date: 20th century

Primary Maker: Nigeria,
Igbo people

Medium: Cotton, raffia and
indigo dye



Title: Cloth

Date: mid 20th century

Primary Maker: Bamum
people

Medium: cotton, raffia and
indigo dye

**Title: Cloth Beam for
Man's Double-heddle
Narrow Strip Loom**

Date: not dated

Primary Maker: Baulé
people

Medium: wood and cotton



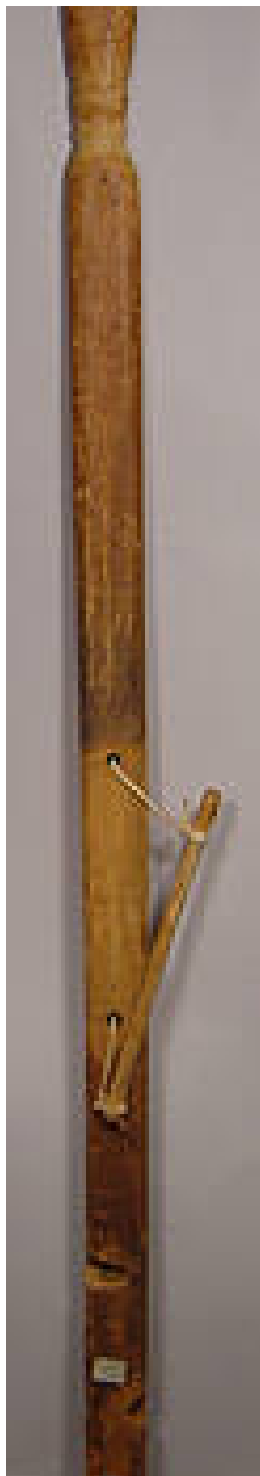



Title: Cloth

Date: not dated

Primary Maker: Baulé people

Medium: cotton and dye



Title: Child's Anklet

Date: ca. 1960

Primary Maker: Nigeria, Yoruba people

Medium: copper alloy



Title: Child's Anklet

Date: collected between 1960-1973

Primary Maker: Nigeria, Yoruba people

Medium: copper alloy



Title: Chair (Gba)

Date: ca. 1925

Primary Maker: N'Gere people

Medium: wood, copper alloy and cowrie shell



Title: Chair

Date: 20th century

Primary Maker: Guro people

Medium: wood, copper alloy and pigment



Title: Chair

Date: 20th century

Primary Maker: Guro people

Medium: wood, copper alloy and pigment



Title: Chair

Date: not dated

Primary Maker: Artist
Unknown

Medium: wood, stain and
white metal



**Title: Ceremonial
Sword [Ada Ogun]**

Date: 19th century

Primary Maker: Nigeria,
Yoruba people

Medium: iron and copper
alloy

Title: Ceremonial Staff

Date: not dated

Primary Maker: Fon people

Medium: iron

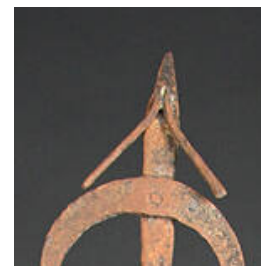





Title: Ceremonial Staff

Date: not dated

Primary Maker: Bamileke people

Medium: wood, cloth and glass beads



Title: Ceremonial Staff

Date: not dated

Primary Maker: Artist Unknown

Medium: iron, animal hair and cloth



Title: Ceremonial Shield

Date: early 20th century

Primary Maker: Kuba people

Medium: plant fiber, wood and cow hide



Title: Ceremonial Ring

Date: 16th century

Primary Maker: Nigeria,
Yoruba people

Medium: bronze



Title: Ceremonial Pot

Date: not dated

Primary Maker: Lobi people

Medium: pottery

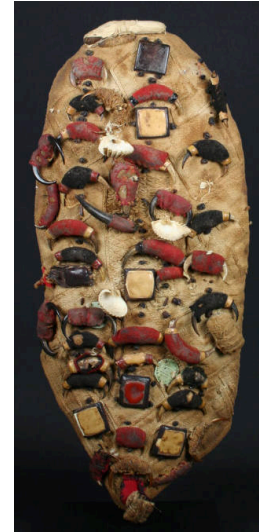

**Title: Ceremonial Mask
Cover**

Date: not dated

Primary Maker: Guro people

Medium: cloth, gri-gri's,
claws, horns, shells and
metal



**Title: Cattle Herder's
Hat**

Date: collected between
1960-1973

Primary Maker: Fulani
people

Medium: raffia, leather and
dye

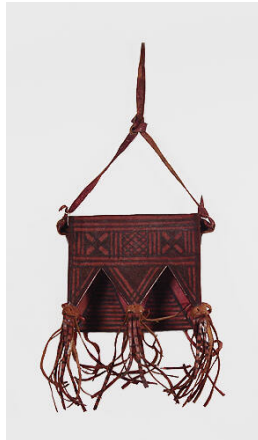

Title: Carrying Case

Date: collected between
1960-1973

Primary Maker: Hausa
people

Medium: cardboard,
leather and dye



**Title: Cap Crest Mask
(Idiok Ekpo)**

Date: not dated

Primary Maker: Ibibio
people

Medium: wood, stain and
pigment



Title: Cap Crest Mask [Gelede]
Date: early 20th century
Primary Maker: Nigeria, Yoruba people
Medium: wood and pigment



Title: Cap Crest Mask (Gelede)
Date: ca. 1960
Primary Maker: Nigeria, Yoruba people
Medium: wood and paint

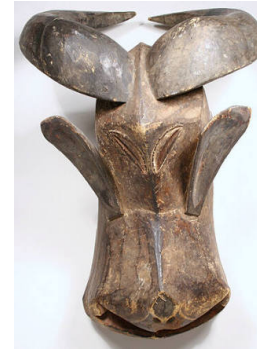

Title: Cap Crest Mask (Dye)
Date: 20th century
Primary Maker: Guro people
Medium: wood and paint



Title: Cap Crest Mask (Chi Wara Kun)
Date: 20th century
Primary Maker: Bamana people
Medium: wood, metal, reed and plant fiber



Title: Cap Crest Mask
Date: 20th century
Primary Maker: Bafum people
Medium: wood, paint, kaolin, plant fiber and ape hair



Title: Cap Crest Mask
Date: not dated
Primary Maker: Babanki people
Medium: wood, cotton, hair, plant fiber, raffia, paint and kaolin



Title: Canoe with Figures

Date: not dated

Primary Maker: Fon people

Medium: brass



Title: Bwami Society Figure

Date: early 20th century

Primary Maker: Lega people

Medium: ivory

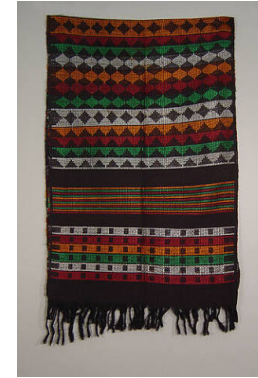

Title: Broadloom Cloth

Date: collected between 1960-1973

Primary Maker: Edo people

Medium: cotton and silk floss



Title: Broadloom Cloth

Date: collected between 1960-1973

Primary Maker: Edo people

Medium: cotton and silk floss



Title: Bridle Bit

Date: collected between 1960-1973

Primary Maker: Hausa people

Medium: copper alloy and iron



Title: Bridle

Date: collected between 1960-1973

Primary Maker: Hausa people

Medium: leather and dye



Title: Bracelet
Date: 16th to 17th century
Primary Maker: Nigeria, Yoruba people
Medium: copper alloy



Title: Bracelet
Date: not dated
Primary Maker: Kru people
Medium: bronze



Title: Bracelet
Date: not dated
Primary Maker: Maasai people
Medium: glass beads, wire and plastic



Title: Box
Date: not dated
Primary Maker: Kuba people
Medium: wood and redwood pigment



Title: Bowl [Ifa]
Date: collected between 1960-1973
Primary Maker: Nigeria, Yoruba people
Medium: wood and pigment



Title: Bowl
Date: collected between 1960-1973
Primary Maker: Akan people
Medium: pottery



Title: Bowl
Date: not dated
Primary Maker: Fulani people
Medium: wood



Title: Bowl
Date: not dated
Primary Maker: Kirdi people
Medium: wood



Title: Bowl
Date: collected between 1960-1973
Primary Maker: Artist Unknown
Medium: pottery and paint



Title: Bottle
Date: not dated
Primary Maker: Djenne culture
Medium: pottery and paint



Title: Blanket
Date: 20th century
Primary Maker: Dogon people
Medium: cotton and indigo dye



Title: Blade Currency
Date: not dated
Primary Maker: Kwele people
Medium: iron



Title: Bird of Prophecy Idiophone
Date: 19th century
Primary Maker: Benin Kingdom
Medium: bronze



Title: Belt Ornament
Date: mid 20th century
Primary Maker: Kuba people
Medium: raffia, glass beads, cowrie shells and cotton string



Title: Belt
Date: mid 20th century
Primary Maker: Kuba people
Medium: raffia, cowrie shells and glass beads



Title: Belt

Date: not dated

Primary Maker: Kuba people

Medium: glass beads, cowrie shells, cotton, dye and plant fiber



Title: Basket

Date: ca. 1970

Primary Maker: Kuba people

Medium: plant fiber, wood and pigment



Title: Basket

Date: 1970s

Primary Maker: Hausa people

Medium: plant fiber and dye



Title: Basket

Date: ca. 1950

Primary Maker: Kuba people

Medium: plant fiber and pigment



Title: Basket

Date: 1970s

Primary Maker: Kuba people

Medium: plant fiber and pigment



Title: Bag

Date: collected between 1960-1973

Primary Maker: Hausa people

Medium: leather and dye



Title: Bag

Date: collected between 1960-1973

Primary Maker: Hausa people

Medium: leather, dye, string and cotton

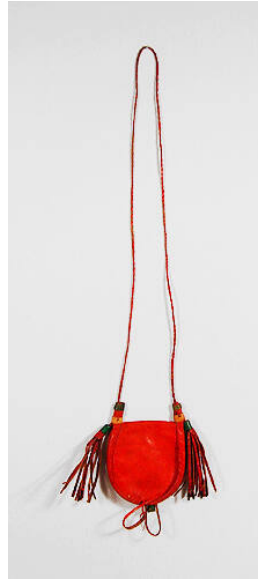

Title: Bag

Date: collected 1968

Primary Maker: Hausa people

Medium: leather and dye

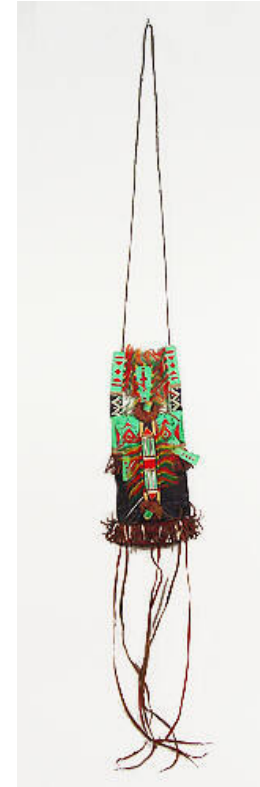

Title: Bag

Date: collected between 1960-1973

Primary Maker: Hausa people

Medium: leather, wool yarn, paper, cotton and dye



Title: Bag

Date: collected 1968

Primary Maker: Hausa people

Medium: leather and dye



Title: Bag

Date: collected 1968

Primary Maker: Hausa people

Medium: leather and dye



Title: Bag

Date: collected between 1960-1973

Primary Maker: Hausa people

Medium: leather, dye, cotton and wool yarn



Title: Bag
Date: collected between 1960-1973
Primary Maker: Hausa people
Medium: leather and dye

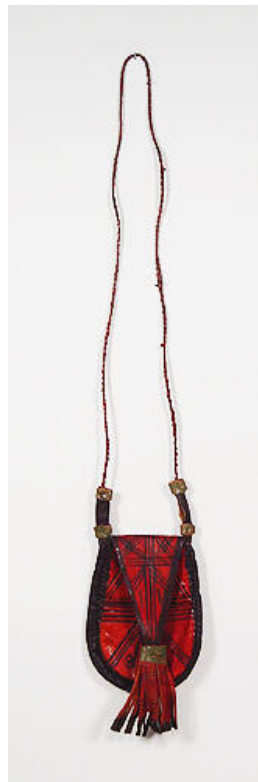

Title: Bag
Date: collected between 1960-1973
Primary Maker: Hausa people
Medium: leather and dye

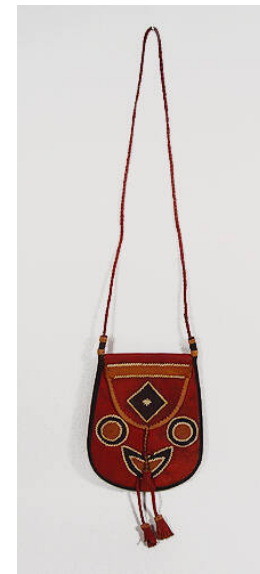

Title: Bag
Date: collected between 1960-1973
Primary Maker: Hausa people
Medium: leather and dye



Title: Asafo Flag (Frankaa)
Date: not dated
Primary Maker: Fante people
Medium: Cotton, dye and cotton embroidery thread



Title: Asafo Flag (Frankaa)
Date: 20th century
Primary Maker: Fante people
Medium: cotton and dye



Title: Armlet
Date: collected between 1960-1973
Primary Maker: Nigeria, Igbo people
Medium: copper alloy



Title: Arm Band with Protective Amulets
Date: collected between 1960-1973
Primary Maker: Hausa people
Medium: leather and dye



Title: Apron
Date: not dated
Primary Maker: Kirdi people
Medium: glass beads, cowrie shells and cotton



Title: Apron
Date: not dated
Primary Maker: Kirdi people
Medium: glass beads, cowrie shells and cotton



Title: Apron
Date: not dated
Primary Maker: Kirdi people
Medium: glass beads, cowrie shells, seed pods and cotton



Title: Anthropomorphic Palm Wine Cup
Date: 20th century
Primary Maker: Koro people
Medium: wood, fur, wire and pigment



Title: Anklet
Date: ca. 1960
Primary Maker: Benin Kingdom
Medium: copper alloy



Title: Anklet
Date: ca. 1960
Primary Maker: Benin Kingdom
Medium: copper alloy



Title: Ancestral Stool (Erhe)
Date: probably 19th century
Primary Maker: Benin Kingdom
Medium: wood and iron



Title: Altar Bell
Date: 19th century
Primary Maker: Benin Kingdom
Medium: copper alloy



Title: Altar (Asen)
Date: 20th century
Primary Maker: Fon people
Medium: iron, cotton and plant fiber



Title: Abstract Figure
Date: possibly 20th century or earlier
Primary Maker: Kanakru people
Medium: pottery