

Basic Report



Title: Whistle
Date: ca. 600-900
Primary Maker: Maya
(archaeological culture)
Medium: pottery



Title: Whistle
Date: 100-800
Primary Maker: Moche
Medium: pottery and slip
paint



Title: Whistle
Date: 800 BCE-1400 CE
Primary Maker: Artist
Unknown
Medium: stone



Title: Whistle
Date: ca. 600-900
Primary Maker: Maya
(archaeological culture)
Medium: pottery



Title: Whistle
Date: 1000-1500
Primary Maker: Artist
Unknown
Medium: pottery

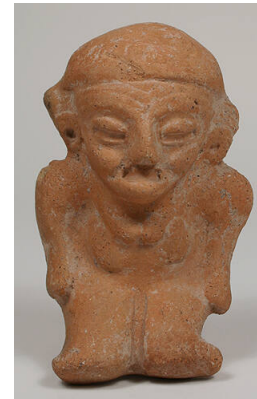

Title: Whistle
Date: ca. 600-900
Primary Maker: Maya
(archaeological culture)
Medium: pottery



Title: Whistle
Date: ca. 600-900
Primary Maker: Maya
(archaeological culture)
Medium: pottery



Title: Whistle
Date: 800 BCE-1400 CE
Primary Maker: Artist
Unknown
Medium: stone



Title: Whistle
Date: 800 BCE-1400 CE
Primary Maker: Artist
Unknown
Medium: pottery and paint



Title: Whistle
Date: 800 BCE-1400 CE
Primary Maker: Artist
Unknown
Medium: pottery and slip
paint



Title: Whistle
Date: ca. 600-900
Primary Maker: Maya
(archaeological culture)
Medium: pottery and
pigment



Title: Whistle
Date: 100-800
Primary Maker: Moche
Medium: pottery and slip
paint



Title: Whistle
Date: 800 BCE-1400 CE
Primary Maker: Artist Unknown
Medium: pottery and paint



Title: Whistle
Date: ca. 1-500
Primary Maker: Greater Nicoya
Medium: pottery and paint



Title: Whistle
Date: 1200-1450
Primary Maker: Chancay
Medium: pottery and slip paint



Title: Whistle
Date: 500 BCE-500 CE
Primary Maker: Manabi
Medium: pottery and paint



Title: Whistle
Date: 500-1550
Primary Maker: Tairona
Medium: pottery



Title: Whistle
Date: ca. 600-900
Primary Maker: Maya (archaeological culture)
Medium: pottery and pigment



Title: Whistle
Date: 500 BCE-500 CE
Primary Maker: Manabi
Medium: pottery and paint



Title: Whistle
Date: 300 BCE-200 CE
Primary Maker: Tumaco-La Tolita
Medium: pottery and slip paint



Title: Whistle
Date: ca. 600-900
Primary Maker: Maya (archaeological culture)
Medium: pottery



Title: Whistle
Date: 500 BCE-500 CE
Primary Maker: Bahía
Medium: pottery and slip paint



Title: Whistle
Date: ca. 600-900
Primary Maker: Maya
(archaeological culture)
Medium: pottery



Title: Whistle
Date: ca. 600-900
Primary Maker: Maya
(archaeological culture)
Medium: pottery



Title: Whistle
Date: ca. 600-900
Primary Maker: Maya
(archaeological culture)
Medium: pottery



Title: Whistle
Date: ca. 600-900
Primary Maker: Maya
(archaeological culture)
Medium: pottery

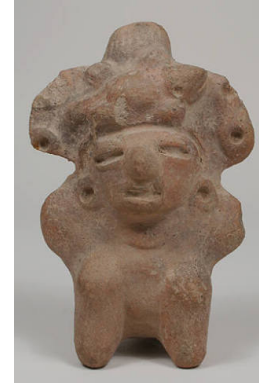

Title: Whistle
Date: ca. 600-900
Primary Maker: Maya
(archaeological culture)
Medium: pottery



Title: Whistle
Date: ca. 600-900
Primary Maker: Maya
(archaeological culture)
Medium: pottery

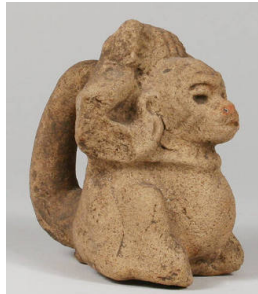

Title: Whistle
Date: ca. 600-900
Primary Maker: Maya
(archaeological culture)
Medium: pottery and pigment



Title: Whistle
Date: ca. 600-900
Primary Maker: Maya
(archaeological culture)
Medium: pottery



Title: Whistle
Date: ca. 600-900
Primary Maker: Maya
(archaeological culture)
Medium: pottery



Title: Whistle
Date: ca. 600-900
Primary Maker: Maya
(archaeological culture)
Medium: pottery

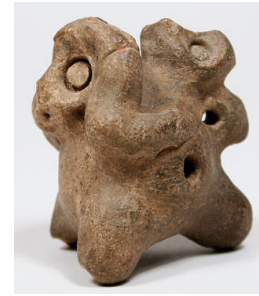

Title: Whistle
Date: ca. 600-900
Primary Maker: Maya
(archaeological culture)
Medium: pottery



Title: Whistle
Date: ca. 600-900
Primary Maker: Maya
(archaeological culture)
Medium: pottery



Title: Whistle
Date: ca. 600-900
Primary Maker: Maya
(archaeological culture)
Medium: pottery



Title: Whistle
Date: ca. 600-900
Primary Maker: Maya
(archaeological culture)
Medium: pottery



Title: Whistle
Date: ca. 600-900
Primary Maker: Maya
(archaeological culture)
Medium: pottery



Title: Whistle
Date: 400-1532
Primary Maker: Nariño-
Carchi
Medium: pottery and paint



Title: Whistle
Date: ca. 600-900
Primary Maker: Maya
(archaeological culture)
Medium: pottery and paint



Title: Whistle
Date: 500-1550
Primary Maker: Tairona
Medium: pottery and slip paint



Title: Whistle
Date: ca. 600-900
Primary Maker: Maya
(archaeological culture)
Medium: pottery



Title: Whistle
Date: 300 BCE-200 CE
Primary Maker: Tumaco-La Tolita
Medium: pottery and slip paint



Title: Whistle
Date: 300 BCE-200 CE
Primary Maker: Tumaco-La Tolita
Medium: pottery and paint



Title: Whistle
Date: 400-1532
Primary Maker: Nariño-Carchi
Medium: pottery and paint



Title: Whistle
Date: 400-1532
Primary Maker: Nariño-Carchi
Medium: pottery and paint



Title: Whistle
Date: ca. 500-1000
Primary Maker: Central Highlands/Atlantic Watershed
Medium: pottery and paint



Title: Whistle
Date: ca. 600-900
Primary Maker: Maya (archaeological culture)
Medium: pottery and paint



Title: Whistle
Date: 400-1532
Primary Maker: Nariño-Carchi
Medium: pottery and paint



Title: Whistle
Date: 300 BCE-200 CE
Primary Maker: Tumaco-La Tolita
Medium: pottery

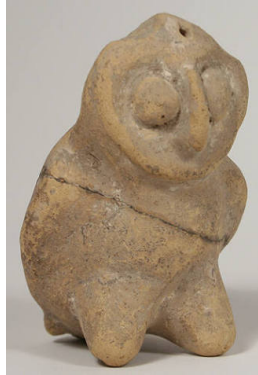

Title: Whistle
Date: 300 BCE-200 CE
Primary Maker: Tumaco-La Tolita
Medium: pottery and slip paint



Title: Whistle
Date: ca. 600-900
Primary Maker: Maya (archaeological culture)
Medium: pottery



Title: Whistle
Date: ca. 600-900
Primary Maker: Maya (archaeological culture)
Medium: pottery



Title: Whistle
Date: ca. 600-900
Primary Maker: Maya (archaeological culture)
Medium: pottery



Title: Whistle
Date: ca. 600-900
Primary Maker: Maya (archaeological culture)
Medium: pottery



Title: Whistle
Date: ca. 600-900
Primary Maker: Maya
(archaeological culture)
Medium: pottery



Title: Whistle
Date: ca. 600-900
Primary Maker: Maya
(archaeological culture)
Medium: pottery



Title: Whistle
Date: ca. 600-900
Primary Maker: Maya
(archaeological culture)
Medium: pottery and pigment



Title: Whistle
Date: ca. 600-900
Primary Maker: Maya
(archaeological culture)
Medium: pottery and paint



Title: Whistle
Date: ca. 600-900
Primary Maker: Maya
(archaeological culture)
Medium: pottery and pigment



Title: Whistle
Date: ca. 600-900
Primary Maker: Maya
(archaeological culture)
Medium: pottery



Title: Whistle
Date: ca. 300-600
Primary Maker: Maya
(archaeological culture)
Medium: pottery



Title: Whistle
Date: 500 BCE-500 CE
Primary Maker: Manabi
Medium: pottery and slip paint



Title: Whistle
Date: 300 BCE-200 CE
Primary Maker: La Tolita
Medium: pottery and paint



Title: Whistle
Date: 400-200 BCE
Primary Maker: Manabi
Medium: pottery and paint



Title: Whistle
Date: ca. 500-1000
Primary Maker: Greater Nicoya
Medium: pottery and paint



Title: Whistle
Date: ca. 600-900
Primary Maker: Maya (archaeological culture)
Medium: pottery



Title: Whistle
Date: ca. 1000-1550
Primary Maker: Artist Unknown
Medium: pottery



Title: Whistle
Date: 500-1550
Primary Maker: Tairona
Medium: pottery and paint



Title: Whistle
Date: 500-1550
Primary Maker: Tairona
Medium: pottery and paint



Title: Whistle
Date: 300 BCE-200 CE
Primary Maker: Artist Unknown
Medium: pottery and paint



Title: Whistle
Date: ca. 600
Primary Maker: Totonac
Medium: pottery and paint



Title: Whistle
Date: 1200-1450
Primary Maker: Chancay
Medium: pottery and slip paint



Title: Whistle

Date: ca. 600-900

Primary Maker: Maya
(archaeological culture)

Medium: pottery



Title: Whistle

Date: 1100-300 BCE

Primary Maker: Chorrera
Medium: pottery and paint



Title: Uncarved Flute

Date: 500-1500

Primary Maker: Artist
Unknown

Medium: bone



Title: Tube
Date: 1438-1532
Primary Maker: Artist
Unknown
Medium: bone



Title: Tube
Date: 500-1500
Primary Maker: Artist
Unknown
Medium: bone

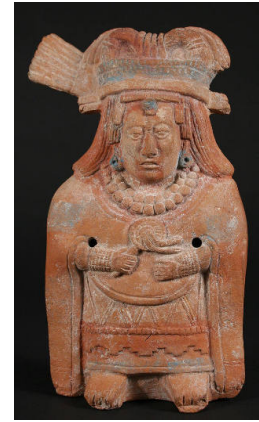

Title: Rattle
Date: ca. 600-900
Primary Maker: Maya
(archaeological culture)
Medium: pottery and
pigment



Title: Rattle
Date: ca. 800-1200
Primary Maker: Gran Chiriquí
Medium: pottery



Title: Rattle
Date: ca. 1-800
Primary Maker: Central Highlands/Atlantic Watershed
Medium: pottery

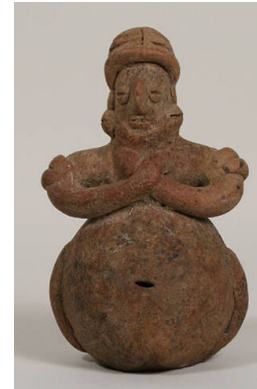

Title: Rattle
Date: ca. 300 BCE-300 CE
Primary Maker: Colima
Medium: pottery and paint



Title: Rattle
Date: ca. 1000-1550
Primary Maker: Central Highlands/Atlantic Watershed
Medium: pottery



Title: Rattle
Date: ca. 1000-1550
Primary Maker: Greater Nicoya
Medium: pottery



Title: Rattle
Date: ca. 500-1000
Primary Maker: Central Highlands/Atlantic Watershed
Medium: pottery and paint



Title: Rattle
Date: ca. 700-1000
Primary Maker: Toltec
Medium: pottery and pigment



Title: Rattle
Date: ca. 1300-1000 BCE
Primary Maker: Olmec
Medium: pottery



Title: Pectoral Whistle
Date: ca. 300-900
Primary Maker: Maya (archaeological culture)
Medium: pottery and paint



Title: Panpipe (Siku)
Date: 1-700
Primary Maker: Nasca
Medium: pottery and slip paint



Title: Ocarina
Date: ca. 1000-1550
Primary Maker: Costa Rica
Medium: pottery and slip paint



Title: Ocarina
Date: 400-1532
Primary Maker: Nariño-Carchi
Medium: pottery and paint



Title: Ocarina
Date: 500-1550
Primary Maker: Tairona
Medium: pottery and slip paint



Title: Ocarina
Date: ca. 1000-1550
Primary Maker: Greater Nicoya
Medium: pottery



Title: Ocarina
Date: 400-1532
Primary Maker: Nariño-Carchi
Medium: pottery and paint



Title: Ocarina
Date: 400-1532
Primary Maker: Nariño-Carchi
Medium: pottery and paint



Title: Ocarina
Date: 400-1532
Primary Maker: Nariño-Carchi
Medium: pottery and paint



Title: Ocarina
Date: 500 BCE-500 CE
Primary Maker: Bahía
Medium: pottery and paint



Title: Ocarina
Date: 400-1532
Primary Maker: Nariño-Carchi
Medium: pottery and paint



Title: Ocarina
Date: ca. 500-1000
Primary Maker: Diquis
Medium: pottery and slip paint



Title: Ocarina
Date: ca. 1000-1550
Primary Maker: Greater Nicoya
Medium: pottery



Title: Ocarina
Date: ca. 1000-1550
Primary Maker: Greater Nicoya
Medium: pottery



Title: Ocarina
Date: 300-1300
Primary Maker: Calima
Medium: pottery and paint



Title: Ocarina
Date: 400-1532
Primary Maker: Nariño-Carchi
Medium: pottery and paint



Title: Ocarina
Date: ca. 1000-1550
Primary Maker: Greater Nicoya
Medium: pottery and slip paint



Title: Mouthpiece or Spout Fragment
Date: 500-1500
Primary Maker: Artist Unknown
Medium: pottery and cotton



Title: Mouthpiece or Spout Fragment
Date: 500-1500
Primary Maker: Artist Unknown
Medium: pottery and cotton



Title: Flute Fragment
Date: 500-1500
Primary Maker: Artist
Unknown
Medium: bone



Title: Flute Fragment
Date: 500-1500
Primary Maker: Artist
Unknown
Medium: bone and pigment



Title: Flute Fragment
Date: 500-1500
Primary Maker: Artist
Unknown
Medium: bone and pigment



Title: Flute Fragment
Date: 500-1500
Primary Maker: Artist
Unknown
Medium: bone



Title: Flute Fragment
Date: 500-1500
Primary Maker: Artist
Unknown
Medium: bone



Title: Flute Fragment
Date: 500-1500
Primary Maker: Artist
Unknown
Medium: bone



Title: Flute Fragment
Date: 500-1500
Primary Maker: Artist
Unknown
Medium: bone



Title: Flute Fragment
Date: 500-1500
Primary Maker: Artist
Unknown
Medium: bone



Title: Flute Fragment
Date: 500-1500
Primary Maker: Artist
Unknown
Medium: bone



Title: Flute
Date: 500-1500
Primary Maker: Artist
Unknown
Medium: bone



Title: Flute
Date: 500-1500
Primary Maker: Artist
Unknown
Medium: bone and cotton
twine



Title: Flute
Date: 500-1500
Primary Maker: Artist
Unknown
Medium: bone



Title: Flute
Date: 700-1550
Primary Maker: Artist
Unknown
Medium: bone



Title: Flute
Date: 500-1500
Primary Maker: Artist
Unknown
Medium: bone



Title: Flute
Date: 500-1500
Primary Maker: Artist
Unknown
Medium: llama bone



Title: Flute
Date: 500-1500
Primary Maker: Artist
Unknown
Medium: bone



Title: Flute
Date: 500-1500
Primary Maker: Artist
Unknown
Medium: bone



Title: Flute
Date: 500-1500
Primary Maker: Artist
Unknown
Medium: bone



Title: Flute
Date: 500-1500
Primary Maker: Artist
Unknown
Medium: bone



Title: Flute
Date: 500-1500
Primary Maker: Artist
Unknown
Medium: bone



Title: Flute
Date: 500-1500
Primary Maker: Artist
Unknown
Medium: bone



Title: Flute

Date: 1200-1450

Primary Maker: Chancay

Medium: wood



Title: Flute

Date: 500-1500

Primary Maker: Artist

Unknown

Medium: bone



Title: Flute

Date: 500-1000

Primary Maker: Artist

Unknown

Medium: bone



Title: Flute
Date: 500-1500
Primary Maker: Artist
Unknown
Medium: bone



Title: Flute
Date: 500-1500
Primary Maker: Artist
Unknown
Medium: bone



Title: Flute
Date: 500-1500
Primary Maker: Artist
Unknown
Medium: bone



Title: Flute
Date: 500-1500
Primary Maker: Artist
Unknown
Medium: bone and cotton
twine



Title: Flute
Date: 500-1500
Primary Maker: Artist
Unknown
Medium: bone



Title: Flute
Date: 500-1500
Primary Maker: Artist
Unknown
Medium: bone



Title: Flute
Date: 500-1500
Primary Maker: Artist
Unknown
Medium: bone



Title: Flute
Date: 500-1500
Primary Maker: Artist
Unknown
Medium: bone

Title: Flute
Date: 900-1460
Primary Maker: Chimú
Medium: bone







Title: Flute
Date: 500-1500
Primary Maker: Artist
Unknown
Medium: bone



Title: Flute
Date: 500-1500
Primary Maker: Artist
Unknown
Medium: bone and cotton
twine



Title: Flute
Date: 500-1000
Primary Maker: Artist
Unknown
Medium: bone



Title: Flute
Date: 500-1500
Primary Maker: Artist
Unknown
Medium: bone



Title: Flute
Date: 500-1500
Primary Maker: Artist
Unknown
Medium: pyroengraved
bone



Title: Flute
Date: 500-1500
Primary Maker: Artist
Unknown
Medium: bone and cotton



Title: Flute
Date: 500-1500
Primary Maker: Artist
Unknown
Medium: bone



Title: Double Flute
Date: ca. 600-900
Primary Maker: Classic
Veracruz
Medium: pottery



Title: Cylinder
Date: 1100-1400
Primary Maker: Artist
Unknown
Medium: bone